

District of Columbia

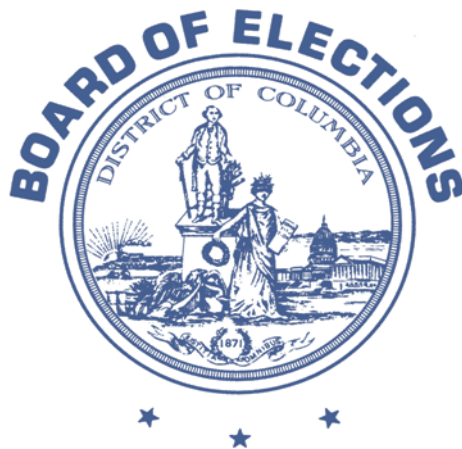

VOTER GUIDE

June 2, 2020 Primary Election
Voting: May 22 — June 2, 2020



For your convenience, this Voter Guide contains two Absentee (Mail-in) Ballot Request Forms to request an absentee (mail-in) ballot. If you have not already done so, please use the enclosed postage paid envelope and form to request mail-in ballots for all 2020 elections.

Communication Assistance-DC Relay

District of Columbia Relay (DC Relay) provides traditional relay services for the District of Columbia, including teletypewriters (TTY), Voice Carry Over (VCO), Hearing Carry Over (HCO), Speech-to-Speech (STS), Spanish-to-Spanish, and CapTel®.

When you connect with DC Relay, a Communication Assistant (CA) will facilitate the call. Simply give the CA the number you wish to call, and your call will be processed promptly, professionally, and accurately.

Dial 711 to use DC Relay in the District of Columbia, or call one of the toll-free numbers below:

TTY: (800) 643-3768
Voice: (800) 643-3769
American Standard Code for Information Interchange (ASCII): (800) 898-0137
STS: (800) 898-0740
Spanish TTY: (800) 546-7111
Spanish Voice: (800) 546-5111

If you are calling from outside of the District of Columbia, you can place interstate calls by calling:

TTY: (800) 833-5833 (toll-free)
Voice: (800) 833-7833 (toll-free)

Language Assistance

¿Necesita ayuda en su idioma? Llame al (202) 727-2525

በቋንቋዎች እርዳታ ማግኘት ይሻሉ? በስልክ ቁጥር (202) 727-2525 ይደውሉ።

需要以您的语言帮助？拨打Call (202) 727-2525

Cần sự trợ giúp ngôn ngữ của bạn? Hãy gọi (202) 727-2525

Avez-vous besoin d'aide dans votre langue? Appelez le (202) 727-2525

모국어로 도움이 필요하세요? (202) 727-2525 로 전화해주세요



DISTRICT OF COLUMBIA
BOARD OF ELECTIONS
WASHINGTON, DC 20003-4733



ABSENTEE (MAIL-IN) BALLOT REQUEST FORM

(NON-MILITARY AND NON-OVERSEAS VOTERS ONLY)

MILITARY OR OVERSEAS VOTERS: APPLY FOR AN ABSENTEE BALLOT AT <https://www.fvap.gov/district-of-columbia>

I. ELECTIONS FOR WHICH YOU ARE REQUESTING A BALLOT (Select ONE of the choices below):

1. ☐ I am requesting a ballot for the _____, _____ ELECTION
Month/Day/Year Type of Election (Primary, General, or Special)
2. ☐ I am requesting a ballot for **ALL** elections held in (calendar year) _____
3. ☐ Please put me on the **PERMANENT ABSENTEE BALLOT LIST** so that an absentee ballot will be sent to me in all future elections in which I am eligible to vote. I understand that I will be removed from this list if: **a)** I submit a written request to be removed; **b)** I become ineligible to vote for any reason; **c)** any mail sent to me by the Board of Elections is returned undeliverable for any reason; or **d)** I fail to vote by mail in two back-to-back elections in which I am eligible to vote.

II. VOTER INFORMATION (Please print clearly):

Name (First, Middle, Last) _____

Date of Birth: _____ Telephone No.: _____ Email: _____

DC DMV-issued ID Number or Last Four Digits of Social Security Number: _____

Current DC Residence Address (P.O. Boxes will not be accepted): _____

(Please note that if you provide a residence address that is different from the registration address in the Board's records, this application will be considered a request for a change of address.)

Ballot Mailing Address (if different from above): _____

III. VOTER DECLARATION/CERTIFICATION:

I swear or affirm, under penalty of perjury, that: the information on this form is true, accurate, and complete to the best of my knowledge; I am a registered voter in the District of Columbia who is eligible to vote in the election(s) for which I have requested an absentee ballot; and I am not requesting an absentee ballot or voting in another U.S. state or territory. I understand that if I sign this form knowing that the information provided is untrue, I can be convicted and fined up to \$10,000 and/or jailed up to five years.

Signature or other indicator of voter's signature

Date

IV. ASSISTANT DECLARATION/CERTIFICATION (Required If Applicant Had Help):

I hereby attest that I am unable to sign my name due to illness, injury, or disability. I have read or received assistance to read, and understand, the statements on this form, and I hereby swear or affirm that the statements on this form are true.

Signature or other indicator of voter's signature

Date

Signature of Assistant

Date

Address of Assistant

Telephone Number of Assistant

FOR OFFICE USE ONLY: ☐ Registered ☐ EDCA ☐ Not Registered-Rejected ☐ Party Primary-Ineligible to Vote Ballot Issue Date: _____

Ward: _____ Precinct: _____ Party: _____ ANC/SMD: _____ Local ID No.: _____ Processed by/Transmitted by (Initials): _____/_____

THIS PAGE INTENTIONALLY LEFT BLANK

Letter from the Board of Elections

Dear Voter:

The District of Columbia Board of Elections is pleased to provide you with this Voter Guide for the June 2, 2020 Primary Election (the Guide). We hope the Guide will be a valuable resource as you participate in the election process.

Please note, the Board of Elections has modified its operations in order to mitigate the spread of the coronavirus (COVID-19). We are committed to providing a safe environment where every vote is counted. Voting by mail is strongly encouraged to protect the public, staff and election workers. **Two Absentee (Mail-in) Ballot Request Forms to receive an absentee (mail-in) ballot are included in this Guide along with a postage-paid envelope.** Visit our website to find other ways to request an absentee (mail-in ballot) application and to learn more about changes to the upcoming 2020 June Primary Election at <https://www.dcboe.org>.

The Guide provides answers to questions frequently asked by voters, such as:

- can I vote in this election? (see **page 4**);
- how do I register to vote? (see **page 5**);
- what are my choices for casting a ballot? (see **pages 6 through 7**);
- what if I need help with voting? (see **pages 10 through 11**); and
- what contests and candidates are on the ballot? (see **pages 14 through 50**).

The Guide also contains information on key dates to remember (see **page 2**), voter rights and responsibilities (see **page 12**), and prohibited election practices (see **page 13**).

Here are some additional things you should know:

- Beginning May 22 through June 2, 2020 (Election Day) 20 Vote Centers will be open to allow voters to same day register to vote, update voter registration, vote in-person, and submit ballots received by mail.
- Same-day registrants who provide acceptable proof of residence in the District of Columbia will be able to cast a regular ballot. (See **page 5** for acceptable forms of proof of residence.)
- Registered voters may file changes of address at any of our Vote Centers. To vote a regular ballot, voters must provide proof of their new address. (See **page 5** for acceptable forms of proof of residence.)
- The Board will operate 20 Vote Centers to accommodate voters (See **page 8** for locations).
- In light of the state of emergency and public health issues associated with COVID-19, if you choose to vote in person, voters visiting Vote Centers are encouraged to vote on a staggered schedule based upon last name. (See **page 9** for the recommended in-person voting schedule.)

We encourage all District of Columbia residents who are eligible to vote in the Primary Election to do so. The Board encourages each voter to request their absentee (mail-in) ballot as soon as possible, and to return it to the Board quickly once received. **If you have not already done so, please use the Absentee (Mail-in) Ballot Request Form provided in this guide along with the postage prepaid envelope to request your ballot.** The Board is prepared to accommodate every voter who makes such a request. We are working hard to ensure that your voting experience is a positive one. If you have any questions or concerns, please do not hesitate to contact us.

Sincerely,

The District of Columbia Board of Elections

Key Dates to Remember

TUESDAY, MAY 12, 2020

- Deadline for the receipt of voter registration applications submitted by mail, online at www.vote4dc.com, and through the Board's mobile app, Vote4DC.
- Deadline for registered voters to change their party affiliation status.

Friday, May 22, 2020 through Monday June 1, 2020 (INCLUDING WEEKENDS)

8:30 am-7:00 pm (closed on May 25th for the Memorial Day Holiday)

Tuesday, June 2, 2020 (Election Day) 7:00 am – 8:00 pm

- Absentee (Mail-In) Ballot drop-off, in-person voting, and same-day registration are available at all 20 Vote Centers. (See **page 8** for locations.)

TUESDAY, May 26, 2020

- Last day the Board will accept **regular** absentee (mail-in) ballot requests. Requests must be received by 4:45 pm.

SATURDAY, May 30, 2020

- Last day the Board will accept **military and overseas voter** absentee (mail-in) ballot requests. Requests must be received by 4:45 pm.

TUESDAY, JUNE 2, 2020: PRIMARY ELECTION DAY – LAST DAY TO VOTE!!!!!!

(7:00 am-8:00 pm)

- As long as you are in line by 8:00 pm, you will be able to vote.
- All absentee (mail-in) ballots must be postmarked by June 2 and received at the Board by June 9, 2020 in order to be counted.

Election Technology

Voting Machines

The District of Columbia uses the ES&S EVS 5.3.1.0 voting system. This system features the DS200 Precinct Scanner and Tabulator, an optical scan machine that tabulates ballots marked either by hand or by the accessible ExpressVote ballot marking device. The ballot marking device allows voters with disabilities to vote privately and independently. The DS200 allows the Board to securely transmit election results from the polling places to the Board when voting has closed on Election Day.



Electronic Pollbooks

Election workers check voters in using the KNOWiNK Poll Pad. Election workers can scan Department of Motor Vehicles (DMV)-issued identification (ID) cards and voter registration cards to access voter information instantly, or they can use the manual search option to identify voters.



Ballot on Demand

Ballot on Demand printers can produce a voter's exact ballot when they arrive at a Vote Center.

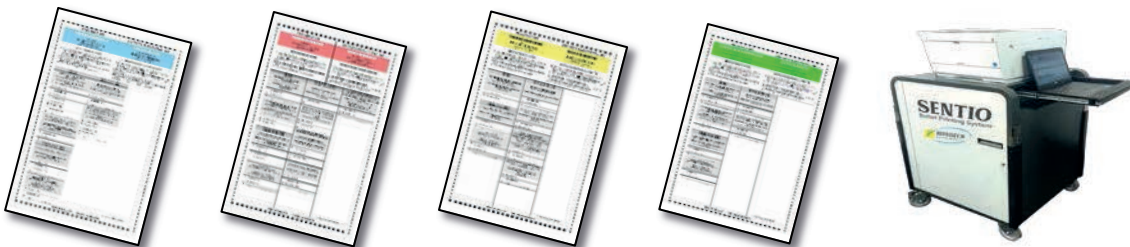

Can I Vote in this Election?

You can vote a party ballot in the June 2, 2020 Primary Election if:

- you are a United States citizen,
- you are a resident of the District of Columbia,
- you do not claim voting residence or the right to vote in another U.S. State or territory,
- you are at least 17 years old and you will be at least 18 years old by the November 3, 2020 General Election,
- you are not in jail for conviction of a crime that is a felony in the District of Columbia,
- you have not been found by a court to be legally incompetent to vote,
- you have resided in the District of Columbia for at least 30 days immediately prior to the election, and
- you are registered with one of the four parties that are eligible to conduct a primary election (Democratic, Republican, D.C. Statehood Green, and Libertarian). *

** Registered voters must be registered with one of these parties as of Tuesday, May 12, 2020, the last day to change party affiliation status; same-day registrants may register with one of these parties when they vote.*

How Do I Register to Vote?



You can register online at www.vote4dc.com, through the Board's mobile application, Vote4DC, or by mail using a form you can download at <https://www.dcboe.org/voterregistrationform>.

The deadline for the receipt of all voter registration applications submitted in these ways is **Tuesday, May 12, 2020**, the 21st day before Election Day. However, the District of Columbia offers **same-day registration**. You can register at the Vote Centers during In-Person Voting (Friday, May 22, 2020 through Tuesday, June 2, 2020 -- Election Day).

To register at a Vote Center, you must provide proof of residence that shows your name and current District of Columbia address. Acceptable forms of proof of residence include:

- current and valid District of Columbia DMV-issued ID,
- utility bill for water, gas, electricity, cable, internet, telephone, or cellular phone service, *
- savings, checking, credit, or money market account from a bank or credit union, *
- paycheck, stub, or earning statement that includes the employer's name, address, and telephone number, *
- government-issued document or check from a federal or District government agency, *
- current residential lease or rental agreement,
- occupancy statement from a District homeless shelter, * and
- tuition or housing bill from a District of Columbia college or university issued for the current academic or housing term.

* Must be dated no earlier than **March 4, 2020**.

If you are a first-time voter in the District of Columbia who registered by mail and you did not provide proof of identification at the time of registration, you may be required to provide identification when you arrive to vote. Acceptable forms of identification include the forms listed above.

If you wish to **update your address** at a Vote Center, you must provide proof of residence that shows your name and current District of Columbia address. Acceptable forms of proof of residence include those listed above.

What Are My Choices for Casting a Ballot?

As a registered voter in the District of Columbia, you may vote in one of two ways: absentee (mail-in) or in-person at a Vote Center. Please note, the Board of Elections has modified its operations in order to mitigate the spread of the coronavirus (COVID-19). We are committed to providing a safe environment where every vote is counted. Voting by mail is strongly encouraged to protect the public and election workers.



1) VOTE ABSENTEE BY MAIL

If you have not already done so, please use one of the Absentee (Mail-in) Ballot Request Forms provided in this guide along with the postage prepaid envelope to request your ballot.

Visit www.vote4dc.com, or use our mobile app, Vote4DC, to submit an electronic request for an absentee (mail-in) ballot. You may also use one of the two Absentee Ballot Request forms found in this Guide, or download and print a copy of the form at <https://www.dcboe.org/AbsenteeBallotRequest>. A Ballot Request form may also be requested by emailing DCabsentee@dcboe.org. In addition, the Board will accept any written request for an absentee ballot that includes your name, residence address, mailing address (if applicable), date of birth, the election(s) for which the ballot is requested, your original signature, and either your DMV-issued ID number, the last four digits of your Social Security Number, or your voter ID number. You may also request an Absentee Ballot Request form by calling the Board at 202-741-5283 (711 TTY) or by downloading and faxing an Absentee Ballot Request form to 202-347-2648. **The Board must receive your request for an absentee ballot by no later than 4:45 pm on Tuesday, May 26, 2020.**

Military and Overseas Voters

Additional services are available to military and overseas voters (members of the uniformed services, their spouses or dependents, and overseas civilian voters). U.S. citizens who were born overseas have the opportunity to vote from the same address where a parent most recently lived in the District of Columbia.

Military and overseas voters can use the Federal Post Card Application (FPCA), which serves as a combined voter registration and absentee ballot request document. The FPCA is available for download from the Department of Defense's Federal Voting Assistance Program (FVAP) at <https://www.fvap.gov/district-of-columbia>. You may email your completed FPCA to uocava@dcboe.org. **The Board must receive your request for a military/overseas absentee ballot no later than 4:45 pm on Saturday, May, 30, 2020.**

You can receive and return your absentee ballot by mail, fax, or email. If it is getting close to Election Day and you have not received your absentee ballot, you can use the Federal Write-In Absentee Ballot (FWAB) as an emergency, backup ballot. FVAP provides fillable FWABs and provides assistance in using FWABs at <https://www.fvap.gov/district-of-columbia>.

What Are My Choices For Casting a Ballot?

Eligible Incarcerated Voters

Eligible individuals at the Central Detention Facility (DC Jail) and the Correctional Treatment Facility (CTF) who are incarcerated for non-felony convictions and individuals who are awaiting trial may vote in the June 2 Primary. These individuals must request an absentee (mail-in) ballot from the Board. **ALL VOTED ABSENTEE BALLOTS MUST ARRIVE AT THE BOARD BY TUESDAY, JUNE 9, 2020.**

Residents of Licensed Nursing and Assisted-Living Facilities

Eligible residents who are living—temporarily or permanently—at licensed District of Columbia nursing homes, assisted-living facilities, or federal medical centers may vote in the June 2 Primary. These residents may vote at a Vote Center or request an absentee (mail-in) ballot. **ALL VOTED ABSENTEE BALLOTS MUST ARRIVE AT THE BOARD BY TUESDAY, JUNE 9, 2020.**



2) VOTE IN PERSON AT A VOTE CENTER

You can cast your ballot at any Vote Center, regardless of your residential address. Each voter will be checked in with Poll Pads that are connected over a secure network so that a voter cannot check in and cast a ballot at more than one location. Absentee (mail-in) ballots may also be deposited at any of the Vote Centers.

Note: It is a crime to attempt to vote twice in any election within the District of Columbia. If you want to monitor the voting process, call the Board's office and ask to serve as an election observer.

Vote Centers will be open every day during the timeframe indicated (including the weekends, but excluding Memorial Day) from 8:30 am to 7:00 pm. On Election Day (June 2), Vote Centers will be open from 7:00 am to 8:00 pm.

Want to know the best time to vote? Use **The Queue**, available at www.dcboe.org, to see real-time wait times at Vote Centers.

Where Do I Vote?

Vote Centers

FRIDAY, MAY 22—TUESDAY, JUNE 2

Any qualified registered voter can vote at any of the 20 Vote Centers no matter where you live. For your convenience Vote Centers are listed below by Ward; however, you may cast your ballot at ANY Vote Center.

Ward 1:

Columbia Heights Community Center, 1480 Girard Street, NW

Prince Hall Center for the Performing Arts (Masonic Temple), 1000 U Street, NW

Ward 2:

One Judiciary Square – Old City Council Chambers, 441 4th Street, NW

Hardy Middle School, 1819 35th Street, NW

Ward 3:

Murch Elementary School, 4810 36th Street, NW

Oyster Adams Bilingual School, 2801 Calvert Street, NW

Ward 4:

Ida B. Wells Middle School, 405 Sheridan Street, NW

Emery Heights Community Center, 5801 Georgia Avenue, NW

Raymond Recreation Center, 3725 10th Street, NW

Ward 5:

Turkey Thicket Recreation Center, 1100 Michigan Avenue, NE

Mckinley Technology High School, 151 T Street, NE

Ward 6:

King Greenleaf Recreation Center, 201 N Street, SW

Sherwood Recreation Center, 640 10th Street, NE

Kennedy Recreation Center, 1401 7th Street, NW

Ward 7:

Deanwood Recreation Center, 1350 49th Street, NE

Benning Stoddert Community Center, 100 Stoddert Place, SE

Hillcrest Recreation Center, 3100 Denver Street, SE

Ward 8:

Malcolm X Opportunity Center, 1351 Alabama Avenue, SE

Barry Farm Recreation Center, 1230 Sumner Road, SE

Anacostia High School, 1601 16th Street, SE

When Do I Vote?

Voting by mail is strongly encouraged to protect the public and election workers during the public health emergency. Vote Centers will be open to allow voters to vote in-person or deposit mail-in ballots. In order to minimize lines and reduce the number of individuals in Vote Centers, voters are asked to observe staggered voting using the first letter of their last name.

MAY/JUNE 2020						
Sunday	Monday	Tuesday	Wednesday	Thursday	Friday	Saturday
26	27	28	29	30	1	2
3	4	5	6	7	8	9
10	11	12	13	14	15	16
17	18	19	20	21	22 AM: Alpha A - L PM: Alpha M - Z	23 AM: Alpha M - Z PM: Alpha A - L
24 AM: Alpha A - L PM: Alpha M - Z	25 X	26 AM: Alpha M - Z PM: Alpha A - L	27 AM: Alpha A - L PM: Alpha M - Z	28 AM: Alpha M - Z PM: Alpha A - L	29 AM: Alpha M - Z PM: Alpha A - L	30 AM: Alpha A - L PM: Alpha M - Z
31 AM: Alpha M - Z PM: Alpha A - L	1 AM: Alpha A - L PM: Alpha M - Z	2 Last Day to Vote!	3	4	5	6

Alpha Break by Last Name:

Times:

First Letter A-L

AM Voting: 8:30 am – 2:00 pm

First Letter M-Z

PM Voting: 1:30 pm – 7:00 pm

The first letter of your last name will determine when you are asked to vote. The alphabet has been divided A-L and M-Z. Morning voting (8:30 am – 2:00 pm) is requested where you see “AM” next to the first letter of your last name. Afternoon voting (1:30 pm – 7:00 pm) is requested where you see “PM” next to the first letter of your last name.

Significant Social Distancing will be enforced at all Vote Centers, at all times. The Board will work with other DC Government partners to secure hand sanitizers, masks, gloves, and wipes for the voting equipment. There is no guarantee that we will be able to secure an adequate supply of everything for daily use, but we intend to focus on this goal.

What If I Need Help Voting?

The Board of Elections is committed to ensuring that every voter has equal access to the voting process. The Board's Americans with Disabilities Act (ADA)/Language Access Coordinator is responsible for coordinating the Board's efforts to increase access and encourage participation by voters with disabilities, senior citizens, and limited English proficient voters by providing the following services:

Accessibility and Reasonable Accommodation

All Vote Centers in the District meet strict ADA standards. We offer curbside voting for people with disabilities and people 65 years of age or older. We also designate accessible parking spaces (in instances where parking is provided at the voting location), create accessible routes with well-placed signage, and ensure accessible entrances are properly labeled.

Service dogs¹ are allowed in all Vote Centers. Service dogs must be harnessed, leashed, or tethered, unless these devices interfere with their work or the voter's disability prevents the use of these devices. In that case, the voter must maintain control of the service dog through voice, signal, or other effective controls.

Senior citizens and voters with disabilities may request to remain seated while they wait to be checked-in or vote, as opposed to remaining in line. However, such voters cannot be forced to be seated if they do not wish to be.

Accessible Voting Equipment

All Vote Centers will have Help America Vote Act (HAVA) approved voting equipment, known as Ballot Marking Devices, that will allow voters with disabilities to cast their ballots (and to change their choices before casting their ballots) privately and independently. The Ballot Marking Device was designed to accommodate all voters, including those with cognitive, dexterity, auditory, and visual disabilities. The Ballot Marking Device allows voters to: (1) access the ballot by seeing it on an adjustable touchscreen or by listening to it through audio headphones; (2) mark the ballot using either the touchscreen, a Braille-embossed keypad, a sip & puff device, or a rocker paddle; and (3) switch from English to Spanish.

In addition to accessible voting equipment, our Vote Centers are equipped with auxiliary aids such as magnifying glasses and headphones. Voters may also bring their own assistive devices (headphones, sip & puff devices, rocker paddles, etc.).

¹ Service dogs are individually trained to do work or perform tasks for the benefit of individuals with disabilities.

What If I Need Help With Voting?

Voting Assistance

Voter Assistance Clerks and ADA Compliance Assistants are available to assist with the voting process. In addition, voters may receive assistance with the voting process from anyone they choose (including persons who accompany them to the voting location), other than poll watchers, election observers, their employer or their employer's agent, or an officer or agent of their union. Any individual who assists a voter must complete the List of Assisted Voters Form at the voting location.

Individuals who provide assistance to voters must not try to influence the voter's vote, mark the voter's ballot in a way other than the way the voter requested, or tell anyone how the voter voted.

Language Access Services

Vote Centers will be equipped with in-person and/or video interpreting technology. Voters will have access to over 40 languages, including American Sign Language, language access kits (translated voting information), bilingual election workers, and multilanguage signs/posters.

Election Day Hotline

The Board operates an Election Day hotline dedicated to assisting voters who encounter accessibility and language access issues.

Absentee (Mail-in) Voting

The District offers no-excuse absentee (mail-in) voting by mail for all District residents. See **page 6** of this Guide for more information on the absentee (mail-in) voting process.

A voter who experiences a health crisis after the deadline for requesting an absentee (mail-in) ballot may be eligible to cast an emergency absentee (mail-in) ballot. Please contact the Registrar of Voters at (202) 727-2525 for more information on emergency absentee ballots.

If you need a reasonable accommodation to vote, have questions concerning these services, or would like to receive this information in an alternative language or format (for e.g., Braille, large print), please email the ADA/Language Access Coordinator at tjennings@dcboe.org or call (202) 253-1741 (711 TTY).

Voter Rights and Responsibilities

AS A VOTER IN THE DISTRICT OF COLUMBIA, YOU HAVE THE RIGHT TO:

- be treated with courtesy and respect by election officials;
- register and vote free from discrimination, intimidation, threat, or coercion;
- learn whether your voter registration application has been accepted or rejected;
- receive instructions from election officials on how to cast your ballot;
- inspect a sample ballot and other voting information posted in the polling place;
- bring voter information materials into the voting booth;
- vote privately and independently;
- vote in an accessible polling place with accessible voting equipment;
- receive language access services if you are limited English proficient;
- ask for and receive assistance with voting from anyone you choose (other than a poll watcher, an election observer, your employer, or an officer from your union), including an election worker, if you have a disability, are visually impaired, or cannot read or write;
- have a ballot brought to your vehicle instead of entering the polling place if you are 65 years of age or older, or if you have a disability;
- bring resources inside the polling place that will help you manage your disability, including wheelchairs, canes, walkers, service items, etc.;
- vote a special (provisional) ballot if your eligibility to vote is in question;
- learn whether your special (provisional) ballot was counted and, if not, why not;
- receive up to two (2) replacement ballots if you make a mistake before casting your ballot; and
- vote if you are in line at the time the polls close.

AS A VOTER IN THE DISTRICT OF COLUMBIA, IT IS YOUR RESPONSIBILITY TO:

- treat election workers with courtesy and follow their instructions;
- keep your voter registration information (name, address, party affiliation status) up-to-date with the Board of Elections;
- familiarize yourself with the candidates and measures on the ballot;
- know your polling place location and hours of operation;
- bring the proper documentation with you to the polling place if you are required to show proof of residence;
- make sure you have received the correct ballot before you vote;
- familiarize yourself with the operation of the voting equipment at your polling place;
- respect the privacy of other voters; and
- report any problems or violations of elections laws to the Precinct Captain.

Prohibited Election Practices

In the District of Columbia, it is against the law to:

- make false statements about one's eligibility to register, vote, or hold elective office;
- interfere with a person who is attempting to register or vote;
- bribe or intimidate any voter at an election;
- vote more than once in an election;
- steal or hide votes cast in an election, or obtain, cast, or count false or fake ballots;
- pay, offer to pay, or accept anything of value for registering or voting; or
- obtain or submit false or fake voter registration applications.

Any person found guilty of engaging in illegal activities may be fined up to \$10,000, imprisoned up to five (5) years, or both.



If you believe that you have been denied any rights, or that you have witnessed prohibited election practices, immediately contact the Board of Elections' Office of the General Counsel at (202) 727-2194 (711 TTY)

Contests and Candidates

On the Ballot

The following pages (15 through 50) contain samples of the ballots that will be used in the June 2, 2020 Primary Elections organized by party and ward. Candidates within each contest are listed in the order determined by the ballot order lottery held on Friday, April 10, 2020. You will find the following ballots on the pages indicated:

DEMOCRATIC	REPUBLICAN	LIBERTARIAN	D.C. STATEHOOD GREEN
Ward 1: page 15	Ward 1: page 24	Ward 1: page 33	Ward 1: page 42
Ward 2: page 16	Ward 2: page 25	Ward 2: page 34	Ward 2: page 43
Ward 3: page 17	Ward 3: page 26	Ward 3: page 35	Ward 3: page 44
Ward 4: page 18	Ward 4: page 27	Ward 4: page 36	Ward 4: page 45
Ward 5: page 19	Ward 5: page 28	Ward 5: page 37	Ward 5: page 46
Ward 6: page 20	Ward 6: page 29	Ward 6: page 38	Ward 6: page 47
Ward 7: page 21	Ward 7: page 30	Ward 7: page 39	Ward 7: page 48
Ward 8: page 22	Ward 8: page 31	Ward 8: page 40	Ward 8: page 49
Federal: page 23	Federal: page 32	Federal: page 41	Federal: page 50

The DC Democratic State Committee will conduct their own delegate selection process. Registered Democrats who would like to vote to select delegates to the 2020 Democratic National Committee (DNC) Convention should visit www.DCDemocraticParty.org.

If you have any questions about the delegate selection process, please contact DC Democratic Party Chairman Charles E. Wilson by phone at (202) 709-8921 or by email at Chair@DCDemocraticParty.org.

WARD 1

PRECINCT ###		DISTRITO ELECTORAL ###	
OFFICIAL DEMOCRATIC BALLOT PRIMARY ELECTION District of Columbia Tuesday, June 2, 2020		BOLETA OFICIAL DEMÓCRATA ELECCIÓN PRIMARA Distrito de Columbia Martes, 2 de junio de 2020	
INSTRUCTIONS TO VOTER		INSTRUCCIONES PARA EL VOTANTE	
<p>1. TO VOTE, YOU MUST FILL IN THE OVAL (○) TO THE LEFT OF YOUR CHOICE COMPLETELY. A filled-in oval (●) to the left of a candidate's name indicates a vote for that candidate.</p> <p>2. Use only a blue or black ink pen.</p> <p>3. To vote for a write-in candidate, fill in the oval to the left of the write-in line, and write the name of the person on the line.</p> <p>4. If you make a mistake, ask for a new ballot.</p>		<p>1. PARA VOTAR DEBE RELLENAR COMPLETAMENTE EL ÓVALO (○) A LA IZQUIERDA DE SU PREFERENCIA. Un ovaló (●) totalmente relleno a la izquierda del nombre de un candidato indica un voto por ese candidato.</p> <p>2. Use solamente un bolígrafo azul o negro.</p> <p>3. Para votar por un candidato por escrito, rellene el óvalo a la izquierda de la línea y escriba el nombre de la persona en la línea.</p> <p>4. Si comete un error, pida una nueva boleta.</p>	
FEDERAL FEDERAL	DISTRICT OF COLUMBIA DISTRITO DE COLUMBIA		
DEMOCRATIC PRESIDENTIAL PREFERENCE PREFERENCIA PRESIDENCIAL DEMOCRATA Vote for no more than One (1) Vote por no más de Uno (1)	UNITED STATES SENATOR SENADOR DE LOS ESTADOS UNIDOS Vote for no more than One (1) Vote por no más de Uno (1)		
<input type="radio"/> JOSEPH R. BIDEN	<input type="radio"/> PAUL STRAUSS		
<input type="radio"/> TULSI GABBARD	<input type="radio"/>		
<input type="radio"/> BERNIE SANDERS	Write-in Candidato Por Escrito		
<input type="radio"/> ELIZABETH WARREN	UNITED STATES REPRESENTATIVE REPRESENTANTE DE LOS ESTADOS UNIDOS Vote for no more than One (1) Vote por no más de Uno (1)		
<input type="radio"/>	<input type="radio"/> OYE "TAXFREEDC" OWOLEWA		
Write-in Candidato Por Escrito	<input type="radio"/>		
DELEGATE TO THE U.S. HOUSE OF REPRESENTATIVES DELEGADO A LA CÁMARA DE REPRESENTANTES DE LOS ESTADOS UNIDOS Vote for no more than One (1) Vote por no más de Uno (1)	Write-in Candidato Por Escrito		
<input type="radio"/> ELEANOR HOLMES NORTON			
<input type="radio"/>			
Write-in Candidato Por Escrito			
DISTRICT OF COLUMBIA DISTRITO DE COLUMBIA			
AT-LARGE MEMBER OF THE COUNCIL MIEMBRO POR ACUMULACIÓN DEL CONSEJO Vote for no more than One (1) Vote por no más de Uno (1)			
<input type="radio"/> ROBERT WHITE			
<input type="radio"/>			
Write-in Candidato Por Escrito			
END OF BALLOT		FIN DE LA BOLETA	

WARD 2

PRECINCT ###		DISTRITO ELECTORAL ###	
OFFICIAL DEMOCRATIC BALLOT PRIMARY ELECTION District of Columbia Tuesday, June 2, 2020		BOLETA OFICIAL DEMÓCRATA ELECCIÓN PRIMARA Distrito de Columbia Martes, 2 de junio de 2020	
INSTRUCTIONS TO VOTER 1. TO VOTE, YOU MUST FILL IN THE OVAL (○) TO THE LEFT OF YOUR CHOICE COMPLETELY. A filled-in oval (●) to the left of a candidate's name indicates a vote for that candidate. 2. Use only a blue or black ink pen. 3. To vote for a write-in candidate, fill in the oval to the left of the write-in line, and write the name of the person on the line. 4. If you make a mistake, ask for a new ballot.		INSTRUCCIONES PARA EL VOTANTE 1. PARA VOTAR DEBE RELLENAR COMPLETAMENTE EL ÓVALO (○) A LA IZQUIERDA DE SU PREFERENCIA. Un óvalo (●) totalmente relleno a la izquierda del nombre de un candidato indica un voto por ese candidato. 2. Use solamente un bolígrafo azul o negro. 3. Para votar por un candidato por escrito, rellene el óvalo a la izquierda de la línea y escriba el nombre de la persona en la línea. 4. Si comete un error, pida una nueva boleta.	
FEDERAL FEDERAL		DISTRICT OF COLUMBIA DISTRITO DE COLUMBIA	
DEMOCRATIC PRESIDENTIAL PREFERENCE PREFERENCIA PRESIDENCIAL DEMÓCRATA Vote for no more than One (1) Vote por no más de Uno (1)		WARD TWO MEMBER OF THE COUNCIL DISTRITO DOS MIEMBRO DEL CONSEJO Vote for no more than One (1) Vote por no más de Uno (1)	
○ JOSEPH R. BIDEN		○ JACK EVANS	
○ TULSI GABBARD		○ PATRICK KENNEDY	
○ BERNIE SANDERS		○ KISHAN PUTTA	
○ ELIZABETH WARREN		○ JORDAN GROSSMAN	
○ _____ Write-in Candidato Por Escrito		○ DANIEL HERNANDEZ	
DELEGATE TO THE U.S. HOUSE OF REPRESENTATIVES DELEGADO A LA CÁMARA DE REPRESENTANTES DE LOS ESTADOS UNIDOS Vote for no more than One (1) Vote por no más de Uno (1)		○ BROOKE PINTO	
○ ELEANOR HOLMES NORTON		○ YILIN (ELLEN) ZHANG	
○ _____ Write-in Candidato Por Escrito		○ JOHN FANNING	
DISTRICT OF COLUMBIA DISTRITO DE COLUMBIA		UNITED STATES SENATOR SENADOR DE LOS ESTADOS UNIDOS Vote for no more than One (1) Vote por no más de Uno (1)	
AT-LARGE MEMBER OF THE COUNCIL MIEMBRO POR ACUMULACIÓN DEL CONSEJO Vote for no more than One (1) Vote por no más de Uno (1)		○ PAUL STRAUSS	
○ ROBERT WHITE		○ _____ Write-in Candidato Por Escrito	
○ _____ Write-in Candidato Por Escrito		UNITED STATES REPRESENTATIVE REPRESENTANTE DE LOS ESTADOS UNIDOS Vote for no more than One (1) Vote por no más de Uno (1)	
		○ OYE "TAXFREEDC" OWOLEWA	
		○ _____ Write-in Candidato Por Escrito	
END OF BALLOT FIN DE LA BOLETA			

WARD 3

PRECINCT ###		DISTRITO ELECTORAL ###	
OFFICIAL DEMOCRATIC BALLOT PRIMARY ELECTION District of Columbia Tuesday, June 2, 2020		BOLETA OFICIAL DEMÓCRATA ELECCIÓN PRIMARA Distrito de Columbia Martes, 2 de junio de 2020	
INSTRUCTIONS TO VOTER 1. TO VOTE, YOU MUST FILL IN THE OVAL (○) TO THE LEFT OF YOUR CHOICE COMPLETELY. A filled-in oval (●) to the left of a candidate's name indicates a vote for that candidate. 2. Use only a blue or black ink pen. 3. To vote for a write-in candidate, fill in the oval to the left of the write-in line, and write the name of the person on the line. 4. If you make a mistake, ask for a new ballot.		INSTRUCCIONES PARA EL VOTANTE 1. PARA VOTAR DEBE RELLENAR COMPLETAMENTE EL ÓVALO (○) A LA IZQUIERDA DE SU PREFERENCIA. Un óvalo (●) totalmente relleno a la izquierda del nombre de un candidato indica un voto por ese candidato. 2. Use solamente un bolígrafo azul o negro. 3. Para votar por un candidato por escrito, rellene el óvalo a la izquierda de la línea y escriba el nombre de la persona en la línea. 4. Si comete un error, pida una nueva boleta.	
FEDERAL FEDERAL		DISTRICT OF COLUMBIA DISTRITO DE COLUMBIA	
DEMOCRATIC PRESIDENTIAL PREFERENCE PREFERENCIA PRESIDENCIAL DEMÓCRATA Vote for no more than One (1) Vote por no más de Uno (1)		UNITED STATES SENATOR SENADOR DE LOS ESTADOS UNIDOS Vote for no more than One (1) Vote por no más de Uno (1)	
<input type="radio"/> JOSEPH R. BIDEN		<input type="radio"/> PAUL STRAUSS	
<input type="radio"/> TULSI GABBARD		<input type="radio"/> _____ <small>Write-in Candidato Por Escrito</small>	
<input type="radio"/> BERNIE SANDERS		UNITED STATES REPRESENTATIVE REPRESENTANTE DE LOS ESTADOS UNIDOS Vote for no more than One (1) Vote por no más de Uno (1)	
<input type="radio"/> ELIZABETH WARREN		<input type="radio"/> OYE "TAXFREEDC" OWOLEWA	
<input type="radio"/> _____ <small>Write-in Candidato Por Escrito</small>		<input type="radio"/> _____ <small>Write-in Candidato Por Escrito</small>	
DELEGATE TO THE U.S. HOUSE OF REPRESENTATIVES DELEGADO A LA CÁMARA DE REPRESENTANTES DE LOS ESTADOS UNIDOS Vote for no more than One (1) Vote por no más de Uno (1)		<input type="radio"/> _____ <small>Write-in Candidato Por Escrito</small>	
<input type="radio"/> ELEANOR HOLMES NORTON		<input type="radio"/> _____ <small>Write-in Candidato Por Escrito</small>	
<input type="radio"/> _____ <small>Write-in Candidato Por Escrito</small>		<input type="radio"/> _____ <small>Write-in Candidato Por Escrito</small>	
DISTRICT OF COLUMBIA DISTRITO DE COLUMBIA		DISTRICT OF COLUMBIA DISTRITO DE COLUMBIA	
AT-LARGE MEMBER OF THE COUNCIL MIEMBRO POR ACUMULACIÓN DEL CONSEJO Vote for no more than One (1) Vote por no más de Uno (1)		DISTRICT OF COLUMBIA DISTRITO DE COLUMBIA	
<input type="radio"/> ROBERT WHITE		<input type="radio"/> _____ <small>Write-in Candidato Por Escrito</small>	
<input type="radio"/> _____ <small>Write-in Candidato Por Escrito</small>		<input type="radio"/> _____ <small>Write-in Candidato Por Escrito</small>	
<input type="radio"/> _____ <small>Write-in Candidato Por Escrito</small>		<input type="radio"/> _____ <small>Write-in Candidato Por Escrito</small>	
END OF BALLOT		FIN DE LA BOLETA	

WARD 4

<div>PRECINCT ###</div>		<div>DISTRITO ELECTORAL ###</div>	
<div>OFFICIAL DEMOCRATIC BALLOT PRIMARY ELECTION District of Columbia Tuesday, June 2, 2020</div>		<div>BOLETA OFICIAL DEMÓCRATA ELECCIÓN PRIMARA Distrito de Columbia Martes, 2 de junio de 2020</div>	
<div>INSTRUCTIONS TO VOTER</div> <div>1. TO VOTE, YOU MUST FILL IN THE OVAL (○) TO THE LEFT OF YOUR CHOICE COMPLETELY. A filled-in oval (●) to the left of a candidate's name indicates a vote for that candidate. 2. Use only a blue or black ink pen. 3. To vote for a write-in candidate, fill in the oval to the left of the write-in line, and write the name of the person on the line. 4. If you make a mistake, ask for a new ballot.</div>		<div>INSTRUCCIONES PARA EL VOTANTE</div> <div>1. PARA VOTAR DEBE RELLENAR COMPLETAMENTE EL ÓVALO (○) A LA IZQUIERDA DE SU PREFERENCIA. Un ovaló (●) totalmente relleno a la izquierda del nombre de un candidato indica un voto por ese candidato. 2. Use solamente un bolígrafo azul o negro. 3. Para votar por un candidato por escrito, rellene el óvalo a la izquierda de la línea y escriba el nombre de la persona en la línea. 4. Si comete un error, pida una nueva boleta.</div>	
<div>FEDERAL FEDERAL</div>		<div>DISTRICT OF COLUMBIA DISTRITO DE COLUMBIA</div>	
<div>DEMOCRATIC PRESIDENTIAL PREFERENCE PREFERENCIA PRESIDENCIAL DEMÓCRATA Vote for no more than One (1) Vote por no más de Uno (1)</div>		<div>WARD FOUR MEMBER OF THE COUNCIL DISTRITO CUATRO MIEMBRO DEL CONSEJO Vote for no more than One (1) Vote por no más de Uno (1)</div>	
<div><div>○</div>JOSEPH R. BIDEN</div>		<div><div>○</div>BRANDON TODD</div>	
<div><div>○</div>TULSI GABBARD</div>		<div><div>○</div>JANESE LEWIS GEORGE</div>	
<div><div>○</div>BERNIE SANDERS</div>		<div><div>○</div>MARLENA D. EDWARDS</div>	
<div><div>○</div>ELIZABETH WARREN</div>		<div><div>○</div></div>	
<div><div>○</div><div>Write-inCandidato Por Escrito</div></div>		<div><div>Write-inCandidato Por Escrito</div></div>	
<div>DELEGATE TO THE U.S. HOUSE OF REPRESENTATIVES DELEGADO A LA CÁMARA DE REPRESENTANTES DE LOS ESTADOS UNIDOS Vote for no more than One (1) Vote por no más de Uno (1)</div>		<div>UNITED STATES SENATOR SENADOR DE LOS ESTADOS UNIDOS Vote for no more than One (1) Vote por no más de Uno (1)</div>	
<div><div>○</div>ELEANOR HOLMES NORTON</div>		<div><div>○</div>PAUL STRAUSS</div>	
<div><div>○</div><div>Write-inCandidato Por Escrito</div></div>		<div><div>○</div><div>Write-inCandidato Por Escrito</div></div>	
<div>DISTRICT OF COLUMBIA DISTRITO DE COLUMBIA</div>		<div>UNITED STATES REPRESENTATIVE REPRESENTANTE DE LOS ESTADOS UNIDOS Vote for no more than One (1) Vote por no más de Uno (1)</div>	
<div>AT-LARGE MEMBER OF THE COUNCIL MIEMBRO POR ACUMULACIÓN DEL CONSEJO Vote for no more than One (1) Vote por no más de Uno (1)</div>		<div><div>○</div>OYE "TAXFREEDC" OWOLEWA</div>	
<div><div>○</div>ROBERT WHITE</div>		<div><div>○</div></div>	
<div><div>○</div><div>Write-inCandidato Por Escrito</div></div>		<div><div>Write-inCandidato Por Escrito</div></div>	
<div>END OF BALLOT</div>		<div>FIN DE LA BOLETA</div>	

WARD 5

PRECINCT ###		DISTRITO ELECTORAL ###	
OFFICIAL DEMOCRATIC BALLOT PRIMARY ELECTION District of Columbia Tuesday, June 2, 2020		BOLETA OFICIAL DEMÓCRATA ELECCIÓN PRIMARA Distrito de Columbia Martes, 2 de junio de 2020	
INSTRUCTIONS TO VOTER		INSTRUCCIONES PARA EL VOTANTE	
<p>1. TO VOTE, YOU MUST FILL IN THE OVAL (○) TO THE LEFT OF YOUR CHOICE COMPLETELY. A filled-in oval (●) to the left of a candidate's name indicates a vote for that candidate.</p> <p>2. Use only a blue or black ink pen.</p> <p>3. To vote for a write-in candidate, fill in the oval to the left of the write-in line, and write the name of the person on the line.</p> <p>4. If you make a mistake, ask for a new ballot.</p>		<p>1. PARA VOTAR DEBE RELLENAR COMPLETAMENTE EL ÓVALO (○) A LA IZQUIERDA DE SU PREFERENCIA. Un ovaló (●) totalmente relleno a la izquierda del nombre de un candidato indica un voto por ese candidato.</p> <p>2. Use solamente un bolígrafo azul o negro.</p> <p>3. Para votar por un candidato por escrito, rellene el óvalo a la izquierda de la línea y escriba el nombre de la persona en la línea.</p> <p>4. Si comete un error, pida una nueva boleta.</p>	
FEDERAL FEDERAL	DISTRICT OF COLUMBIA DISTRITO DE COLUMBIA		
DEMOCRATIC PRESIDENTIAL PREFERENCE PREFERENCIA PRESIDENCIAL DEMOCRATA Vote for no more than One (1) Vote por no más de Uno (1)	UNITED STATES SENATOR SENADOR DE LOS ESTADOS UNIDOS Vote for no more than One (1) Vote por no más de Uno (1)		
<input type="radio"/> JOSEPH R. BIDEN	<input type="radio"/> PAUL STRAUSS		
<input type="radio"/> TULSI GABBARD	<input type="radio"/> _____ Write-in Candidato Por Escrito		
<input type="radio"/> BERNIE SANDERS	UNITED STATES REPRESENTATIVE REPRESENTANTE DE LOS ESTADOS UNIDOS Vote for no more than One (1) Vote por no más de Uno (1)		
<input type="radio"/> ELIZABETH WARREN	<input type="radio"/> OYE "TAXFREEDC" OWOLEWA		
<input type="radio"/> _____ Write-in Candidato Por Escrito	<input type="radio"/> _____ Write-in Candidato Por Escrito		
DELEGATE TO THE U.S. HOUSE OF REPRESENTATIVES DELEGADO A LA CÁMARA DE REPRESENTANTES DE LOS ESTADOS UNIDOS Vote for no more than One (1) Vote por no más de Uno (1)			
<input type="radio"/> ELEANOR HOLMES NORTON			
<input type="radio"/> _____ Write-in Candidato Por Escrito			
DISTRICT OF COLUMBIA DISTRITO DE COLUMBIA			
AT-LARGE MEMBER OF THE COUNCIL MIEMBRO POR ACUMULACIÓN DEL CONSEJO Vote for no more than One (1) Vote por no más de Uno (1)			
<input type="radio"/> ROBERT WHITE			
<input type="radio"/> _____ Write-in Candidato Por Escrito			

END OF BALLOT FIN DE LA BOLETA

WARD 6

<div>PRECINCT ###</div> <div>OFFICIAL DEMOCRATIC BALLOT PRIMARY ELECTION District of Columbia Tuesday, June 2, 2020</div>	<div>DISTRITO ELECTORAL ###</div> <div>BOLETA OFICIAL DEMÓCRATA ELECCIÓN PRIMARA Distrito de Columbia Martes, 2 de junio de 2020</div>
<div>INSTRUCTIONS TO VOTER</div> <div>1. TO VOTE, YOU MUST FILL IN THE OVAL (○) TO THE LEFT OF YOUR CHOICE COMPLETELY. A filled-in oval (●) to the left of a candidate's name indicates a vote for that candidate. 2. Use only a blue or black ink pen. 3. To vote for a write-in candidate, fill in the oval to the left of the write-in line, and write the name of the person on the line. 4. If you make a mistake, ask for a new ballot.</div>	<div>INSTRUCCIONES PARA EL VOTANTE</div> <div>1. PARA VOTAR DEBE RELLENAR COMPLETAMENTE EL ÓVALO (○) A LA IZQUIERDA DE SU PREFERENCIA. Un ovaló (●) totalmente relleno a la izquierda del nombre de un candidato indica un voto por ese candidato. 2. Use solamente un bolígrafo azul o negro. 3. Para votar por un candidato por escrito, rellene el óvalo a la izquierda de la línea y escriba el nombre de la persona en la línea. 4. Si comete un error, pida una nueva boleta.</div>
<div>FEDERAL FEDERAL</div> <div>DEMOCRATIC PRESIDENTIAL PREFERENCE PREFERENCIA PRESIDENCIAL DEMOCRATA Vote for no more than One (1) Vote por no más de Uno (1)</div> <div><div>○ JOSEPH R. BIDEN</div><div>○ TULSI GABBARD</div><div>○ BERNIE SANDERS</div><div>○ ELIZABETH WARREN</div><div><div>○</div><div>Write-in Candidato Por Escrito</div></div></div> <div>DELEGATE TO THE U.S. HOUSE OF REPRESENTATIVES DELEGADO A LA CÁMARA DE REPRESENTANTES DE LOS ESTADOS UNIDOS Vote for no more than One (1) Vote por no más de Uno (1)</div> <div><div>○ ELEANOR HOLMES NORTON</div><div><div>○</div><div>Write-in Candidato Por Escrito</div></div></div> <div>DISTRICT OF COLUMBIA DISTRITO DE COLUMBIA</div> <div>AT-LARGE MEMBER OF THE COUNCIL MIEMBRO POR ACUMULACIÓN DEL CONSEJO Vote for no more than One (1) Vote por no más de Uno (1)</div> <div><div>○ ROBERT WHITE</div><div><div>○</div><div>Write-in Candidato Por Escrito</div></div></div>	<div>DISTRICT OF COLUMBIA DISTRITO DE COLUMBIA</div> <div>UNITED STATES SENATOR SENADOR DE LOS ESTADOS UNIDOS Vote for no more than One (1) Vote por no más de Uno (1)</div> <div><div>○ PAUL STRAUSS</div><div><div>○</div><div>Write-in Candidato Por Escrito</div></div></div> <div>UNITED STATES REPRESENTATIVE REPRESENTANTE DE LOS ESTADOS UNIDOS Vote for no more than One (1) Vote por no más de Uno (1)</div> <div><div>○ OYE "TAXFREEDC" OWOLEWA</div><div><div>○</div><div>Write-in Candidato Por Escrito</div></div></div>
<div>END OF BALLOT</div> <div>FIN DE LA BOLETA</div>	

WARD 7

PRECINCT ###		DISTRITO ELECTORAL ###	
OFFICIAL DEMOCRATIC BALLOT PRIMARY ELECTION District of Columbia Tuesday, June 2, 2020		BOLETA OFICIAL DEMÓCRATA ELECCIÓN PRIMARA Distrito de Columbia Martes, 2 de junio de 2020	
INSTRUCTIONS TO VOTER 1. TO VOTE, YOU MUST FILL IN THE OVAL (○) TO THE LEFT OF YOUR CHOICE COMPLETELY. A filled-in oval (●) to the left of a candidate's name indicates a vote for that candidate. 2. Use only a blue or black ink pen. 3. To vote for a write-in candidate, fill in the oval to the left of the write-in line, and write the name of the person on the line. 4. If you make a mistake, ask for a new ballot.		INSTRUCCIONES PARA EL VOTANTE 1. PARA VOTAR DEBE RELLENAR COMPLETAMENTE EL ÓVALO (○) A LA IZQUIERDA DE SU PREFERENCIA. Un óvalo (●) totalmente relleno a la izquierda del nombre de un candidato indica un voto por ese candidato. 2. Use solamente un bolígrafo azul o negro. 3. Para votar por un candidato por escrito, rellene el óvalo a la izquierda de la línea y escriba el nombre de la persona en la línea. 4. Si comete un error, pida una nueva boleta.	
FEDERAL FEDERAL		DISTRICT OF COLUMBIA DISTRITO DE COLUMBIA	
DEMOCRATIC PRESIDENTIAL PREFERENCE PREFERENCIA PRESIDENCIAL DEMÓCRATA Vote for no more than One (1) Vote por no más de Uno (1)		WARD SEVEN MEMBER OF THE COUNCIL DISTRITO SIETE MIEMBRO DEL CONSEJO Vote for no more than One (1) Vote por no más de Uno (1)	
○ JOSEPH R. BIDEN		○ KELVIN BROWN	
○ TULSI GABBARD		○ ANTHONY LORENZO GREEN	
○ BERNIE SANDERS		○ REBECCA J. MORRIS	
○ ELIZABETH WARREN		○ VEDA RASHEED	
○ _____ Write-in Candidato Por Escrito		○ VINCENT C. GRAY	
DELEGATE TO THE U.S. HOUSE OF REPRESENTATIVES DELEGADO A LA CÁMARA DE REPRESENTANTES DE LOS ESTADOS UNIDOS Vote for no more than One (1) Vote por no más de Uno (1)		○ JAMES LEROY JENNINGS	
○ ELEANOR HOLMES NORTON		○ _____ Write-in Candidato Por Escrito	
○ _____ Write-in Candidato Por Escrito		UNITED STATES SENATOR SENADOR DE LOS ESTADOS UNIDOS Vote for no more than One (1) Vote por no más de Uno (1)	
DISTRICT OF COLUMBIA DISTRITO DE COLUMBIA		○ PAUL STRAUSS	
AT-LARGE MEMBER OF THE COUNCIL MIEMBRO POR ACUMULACIÓN DEL CONSEJO Vote for no more than One (1) Vote por no más de Uno (1)		○ _____ Write-in Candidato Por Escrito	
○ ROBERT WHITE		UNITED STATES REPRESENTATIVE REPRESENTANTE DE LOS ESTADOS UNIDOS Vote for no more than One (1) Vote por no más de Uno (1)	
○ _____ Write-in Candidato Por Escrito		○ OYE "TAXFREEDC" OWOLEWA	
○ _____ Write-in Candidato Por Escrito		○ _____ Write-in Candidato Por Escrito	
END OF BALLOT		FIN DE LA BOLETA	

WARD 8

PRECINCT ###		DISTRITO ELECTORAL ###	
OFFICIAL DEMOCRATIC BALLOT PRIMARY ELECTION District of Columbia Tuesday, June 2, 2020		BOLETA OFICIAL DEMÓCRATA ELECCIÓN PRIMARA Distrito de Columbia Martes, 2 de junio de 2020	
INSTRUCTIONS TO VOTER 1. TO VOTE, YOU MUST FILL IN THE OVAL (○) TO THE LEFT OF YOUR CHOICE COMPLETELY. A filled-in oval (●) to the left of a candidate's name indicates a vote for that candidate. 2. Use only a blue or black ink pen. 3. To vote for a write-in candidate, fill in the oval to the left of the write-in line, and write the name of the person on the line. 4. If you make a mistake, ask for a new ballot.		INSTRUCCIONES PARA EL VOTANTE 1. PARA VOTAR DEBE RELLENAR COMPLETAMENTE EL ÓVALO (○) A LA IZQUIERDA DE SU PREFERENCIA. Un óvalo (●) totalmente relleno a la izquierda del nombre de un candidato indica un voto por ese candidato. 2. Use solamente un bolígrafo azul o negro. 3. Para votar por un candidato por escrito, rellene el óvalo a la izquierda de la línea y escriba el nombre de la persona en la línea. 4. Si comete un error, pida una nueva boleta.	
FEDERAL FEDERAL		DISTRICT OF COLUMBIA DISTRITO DE COLUMBIA	
DEMOCRATIC PRESIDENTIAL PREFERENCE PREFERENCIA PRESIDENCIAL DEMÓCRATA Vote for no more than One (1) Vote por no más de Uno (1)		WARD EIGHT MEMBER OF THE COUNCIL DISTRITO OCHO MIEMBRO DEL CONSEJO Vote for no more than One (1) Vote por no más de Uno (1)	
○ JOSEPH R. BIDEN		○ STUART ANDERSON	
○ TULSI GABBARD		○ MIKE AUSTIN	
○ BERNIE SANDERS		○ TRAYON "WARD EIGHT" WHITE	
○ ELIZABETH WARREN		○ YAIDA FORD	
○ _____ Write-in Candidato Por Escrito		○ _____ Write-in Candidato Por Escrito	
DELEGATE TO THE U.S. HOUSE OF REPRESENTATIVES DELEGADO A LA CÁMARA DE REPRESENTANTES DE LOS ESTADOS UNIDOS Vote for no more than One (1) Vote por no más de Uno (1)		UNITED STATES SENATOR SENADOR DE LOS ESTADOS UNIDOS Vote for no more than One (1) Vote por no más de Uno (1)	
○ ELEANOR HOLMES NORTON		○ PAUL STRAUSS	
○ _____ Write-in Candidato Por Escrito		○ _____ Write-in Candidato Por Escrito	
DISTRICT OF COLUMBIA DISTRITO DE COLUMBIA		UNITED STATES REPRESENTATIVE REPRESENTANTE DE LOS ESTADOS UNIDOS Vote for no more than One (1) Vote por no más de Uno (1)	
AT-LARGE MEMBER OF THE COUNCIL MIEMBRO POR ACUMULACIÓN DEL CONSEJO Vote for no more than One (1) Vote por no más de Uno (1)		○ OYE "TAXFREEDC" OWOLEWA	
○ ROBERT WHITE		○ _____ Write-in Candidato Por Escrito	
○ _____ Write-in Candidato Por Escrito			
END OF BALLOT FIN DE LA BOLETA			

FEDERAL

PRECINCT ###	DISTRITO ELECTORAL ###
OFFICIAL DEMOCRATIC BALLOT PRIMARY ELECTION District of Columbia Tuesday, June 2, 2020	BOLETA OFICIAL DEMÓCRATA ELECCIÓN PRIMARA Distrito de Columbia Martes, 2 de junio de 2020
INSTRUCTIONS TO VOTER 1. TO VOTE, YOU MUST FILL IN THE OVAL (○) TO THE LEFT OF YOUR CHOICE COMPLETELY. A filled-in oval (●) to the left of a candidate's name indicates a vote for that candidate. 2. Use only a blue or black ink pen. 3. To vote for a write-in candidate, fill in the oval to the left of the write-in line, and write the name of the person on the line. 4. If you make a mistake, ask for a new ballot.	INSTRUCCIONES PARA EL VOTANTE 1. PARA VOTAR DEBE RELLENAR COMPLETAMENTE EL ÓVALO (○) A LA IZQUIERDA DE SU PREFERENCIA. Un ovaló (●) totalmente relleno a la izquierda del nombre de un candidato indica un voto por ese candidato. 2. Use solamente un bolígrafo azul o negro. 3. Para votar por un candidato por escrito, rellene el óvalo a la izquierda de la línea y escriba el nombre de la persona en la línea. 4. Si comete un error, pida una nueva boleta.
FEDERAL FEDERAL	
DEMOCRATIC PRESIDENTIAL PREFERENCE PREFERENCIA PRESIDENCIAL DEMÓCRATA Vote for no more than One (1) Vote por no más de Uno (1)	
<input type="radio"/> JOSEPH R. BIDEN	
<input type="radio"/> TULSI GABBARD	
<input type="radio"/> BERNIE SANDERS	
<input type="radio"/> ELIZABETH WARREN	
<input type="radio"/> _____ Write-in Candidato Por Escrito	
DELEGATE TO THE U.S. HOUSE OF REPRESENTATIVES DELEGADO A LA CÁMARA DE REPRESENTANTES DE LOS ESTADOS UNIDOS Vote for no more than One (1) Vote por no más de Uno (1)	
<input type="radio"/> ELEANOR HOLMES NORTON	
<input type="radio"/> _____ Write-in Candidato Por Escrito	
END OF BALLOT FIN DE LA BOLETA	

WARD 1

PRECINCT ###		DISTRITO ELECTORAL###	
OFFICIAL REPUBLICAN BALLOT PRIMARY ELECTION District of Columbia Tuesday, June 2, 2020		BOLETA OFICIAL REPUBLICANO ELECCIÓN PRIMARIA Distrito de Columbia Martes, 2 de junio de 2020	
INSTRUCTIONS TO VOTER 1. TO VOTE, YOU MUST FILL IN THE OVAL (○) TO THE LEFT OF YOUR CHOICE COMPLETELY. A filled-in oval (●) to the left of a candidate's name indicates a vote for that candidate. 2. Use only a blue or black ink pen. 3. To vote for a write-in candidate, fill in the oval to the left of the write-in line, and write the name of the person on the line. 4. If you make a mistake, ask for a new ballot.		INSTRUCCIONES PARA EL VOTANTE 1. PARA VOTAR DEBE RELLENAR COMPLETAMENTE EL ÓVALO (○) A LA IZQUIERDA DE SU PREFERENCIA. Un óvalo (●) totalmente relleno a la izquierda del nombre de un candidato indica un voto por ese candidato. 2. Use solamente un bolígrafo azul o negro. 3. Para votar por un candidato por escrito, rellene el óvalo a la izquierda de la línea y escriba el nombre de la persona en la línea. 4. Si comete un error, pida una nueva boleta.	
FEDERAL FEDERAL		DISTRICT OF COLUMBIA DISTRITO DE COLUMBIA	
REPUBLICAN PRESIDENTIAL PREFERENCE PREFERENCIA PRESIDENCIAL REPUBLICANO Vote for no more than One (1) Vote por no más de Uno (1)		UNITED STATES SENATOR SENADOR DE LOS ESTADOS UNIDOS Vote for no more than One (1) Vote por no más de Uno (1)	
<input type="radio"/> DONALD J. TRUMP		<input type="radio"/> _____ Write-in Candidato Por Escrito	
DELEGATE TO THE U.S. HOUSE OF REPRESENTATIVES DELEGADO A LA CÁMARA DE REPRESENTANTES DE LOS ESTADOS UNIDOS Vote for no more than One (1) Vote por no más de Uno (1)		UNITED STATES REPRESENTATIVE REPRESENTANTE DE LOS ESTADOS UNIDOS Vote for no more than One (1) Vote por no más de Uno (1)	
<input type="radio"/> _____ Write-in Candidato Por Escrito		<input type="radio"/> _____ Write-in Candidato Por Escrito	
DISTRICT OF COLUMBIA DISTRITO DE COLUMBIA		LOCAL PARTY OFFICES OFICINAS LOCALES DEL PARTIDO	
AT-LARGE MEMBER OF THE COUNCIL MIEMBRO POR ACUMULACIÓN DEL CONSEJO Vote for no more than One (1) Vote por no más de Uno (1)		NATIONAL COMMITTEEMAN MIEMBRO DEL COMITÉ NACIONAL Vote for no more than One (1) Vote por no más de Uno (1)	
<input type="radio"/> MARYA PICKERING		<input type="radio"/> _____ Write-in Candidato Por Escrito	
<input type="radio"/> _____ Write-in Candidato Por Escrito		NATIONAL COMMITTEEWOMAN MIEMBRA DEL COMITÉ NACIONAL Vote for no more than One (1) Vote por no más de Uno (1)	
		<input type="radio"/> ASHLEY CARTER MACLEAY	
		WARD ONE CHAIR OF THE DC REPUBLICAN COMMITTEE DISTRITO UNO PRESIDENTE DEL COMITÉ REPUBLICANO DEL DC Vote for no more than One (1) Vote por no más de Uno (1)	
		<input type="radio"/> _____ Write-in Candidato Por Escrito	
END OF BALLOT FIN DE LA BOLETA			

WARD 2

PRECINCT ###		DISTRITO ELECTORAL ###	
OFFICIAL REPUBLICAN BALLOT PRIMARY ELECTION District of Columbia Tuesday, June 2, 2020		BOLETA OFICIAL REPUBLICANO ELECCIÓN PRIMARIA Distrito de Columbia Martes, 2 de junio de 2020	
INSTRUCTIONS TO VOTER 1. TO VOTE, YOU MUST FILL IN THE OVAL (○) TO THE LEFT OF YOUR CHOICE COMPLETELY. A filled-in oval (●) to the left of a candidate's name indicates a vote for that candidate. 2. Use only a blue or black ink pen. 3. To vote for a write-in candidate, fill in the oval to the left of the write-in line, and write the name of the person on the line. 4. If you make a mistake, ask for a new ballot.		INSTRUCCIONES PARA EL VOTANTE 1. PARA VOTAR DEBE RELLENAR COMPLETAMENTE EL ÓVALO (○) A LA IZQUIERDA DE SU PREFERENCIA. Un óvalo (●) totalmente relleno a la izquierda del nombre de un candidato indica un voto por ese candidato. 2. Use solamente un bolígrafo azul o negro. 3. Para votar por un candidato por escrito, rellene el óvalo a la izquierda de la línea y escriba el nombre de la persona en la línea. 4. Si comete un error, pida una nueva boleta.	
FEDERAL FEDERAL		DISTRICT OF COLUMBIA DISTRITO DE COLUMBIA	
REPUBLICAN PRESIDENTIAL PREFERENCE PREFERENCIA PRESIDENCIAL REPUBLICANO Vote for no more than One (1) Vote por no más de Uno (1)		UNITED STATES SENATOR SENADOR DE LOS ESTADOS UNIDOS Vote for no more than One (1) Vote por no más de Uno (1)	
<input type="radio"/> DONALD J. TRUMP		<input type="radio"/> _____ Write-in Candidato Por Escrito	
DELEGATE TO THE U.S. HOUSE OF REPRESENTATIVES DELEGADO A LA CÁMARA DE REPRESENTANTES DE LOS ESTADOS UNIDOS Vote for no more than One (1) Vote por no más de Uno (1)		UNITED STATES REPRESENTATIVE REPRESENTANTE DE LOS ESTADOS UNIDOS Vote for no more than One (1) Vote por no más de Uno (1)	
<input type="radio"/> _____ Write-in Candidato Por Escrito		<input type="radio"/> _____ Write-in Candidato Por Escrito	
DISTRICT OF COLUMBIA DISTRITO DE COLUMBIA		LOCAL PARTY OFFICES OFICINAS LOCALES DEL PARTIDO	
AT-LARGE MEMBER OF THE COUNCIL MIEMBRO POR ACUMULACIÓN DEL CONSEJO Vote for no more than One (1) Vote por no más de Uno (1)		NATIONAL COMMITTEEMAN MIEMBRO DEL COMITÉ NACIONAL Vote for no more than One (1) Vote por no más de Uno (1)	
<input type="radio"/> MARYA PICKERING		<input type="radio"/> _____ Write-in Candidato Por Escrito	
<input type="radio"/> _____ Write-in Candidato Por Escrito		NATIONAL COMMITTEEWOMAN MIEMBRA DEL COMITÉ NACIONAL Vote for no more than One (1) Vote por no más de Uno (1)	
WARD TWO MEMBER OF THE COUNCIL DISTRITO DOS MIEMBRO DEL CONSEJO Vote for no more than One (1) Vote por no más de Uno (1)		WARD TWO CHAIR OF THE DC REPUBLICAN COMMITTEE DISTRITO DOS PRESIDENTE DEL COMITÉ REPUBLICANO DEL DC Vote for no more than One (1) Vote por no más de Uno (1)	
<input type="radio"/> KATHERINE VENICE		<input type="radio"/> ROBERT A. SINNERS	
<input type="radio"/> _____ Write-in Candidato Por Escrito		<input type="radio"/> _____ Write-in Candidato Por Escrito	
END OF BALLOT		FIN DE LA BOLETA	

WARD 3

PRECINCT ###		DISTRITO ELECTORAL ###	
OFFICIAL REPUBLICAN BALLOT PRIMARY ELECTION District of Columbia Tuesday, June 2, 2020		BOLETA OFICIAL REPUBLICANO ELECCIÓN PRIMARIA Distrito de Columbia Martes, 2 de junio de 2020	
INSTRUCTIONS TO VOTER 1. TO VOTE, YOU MUST FILL IN THE OVAL (○) TO THE LEFT OF YOUR CHOICE COMPLETELY. A filled-in oval (●) to the left of a candidate's name indicates a vote for that candidate. 2. Use only a blue or black ink pen. 3. To vote for a write-in candidate, fill in the oval to the left of the write-in line, and write the name of the person on the line. 4. If you make a mistake, ask for a new ballot.		INSTRUCCIONES PARA EL VOTANTE 1. PARA VOTAR DEBE RELLENAR COMPLETAMENTE EL ÓVALO (○) A LA IZQUIERDA DE SU PREFERENCIA. Un óvalo (●) totalmente relleno a la izquierda del nombre de un candidato indica un voto por ese candidato. 2. Use solamente un bolígrafo azul o negro. 3. Para votar por un candidato por escrito, rellene el óvalo a la izquierda de la línea y escriba el nombre de la persona en la línea. 4. Si comete un error, pida una nueva boleta.	
FEDERAL FEDERAL		DISTRICT OF COLUMBIA DISTRITO DE COLUMBIA	
REPUBLICAN PRESIDENTIAL PREFERENCE PREFERENCIA PRESIDENCIAL REPUBLICANO Vote for no more than One (1) Vote por no más de Uno (1)		UNITED STATES SENATOR SENADOR DE LOS ESTADOS UNIDOS Vote for no more than One (1) Vote por no más de Uno (1)	
<input type="radio"/> DONALD J. TRUMP		<input type="radio"/> _____ Write-in Candidato Por Escrito	
DELEGATE TO THE U.S. HOUSE OF REPRESENTATIVES DELEGADO A LA CÁMARA DE REPRESENTANTES DE LOS ESTADOS UNIDOS Vote for no more than One (1) Vote por no más de Uno (1)		UNITED STATES REPRESENTATIVE REPRESENTANTE DE LOS ESTADOS UNIDOS Vote for no more than One (1) Vote por no más de Uno (1)	
<input type="radio"/> _____ Write-in Candidato Por Escrito		<input type="radio"/> _____ Write-in Candidato Por Escrito	
DISTRICT OF COLUMBIA DISTRITO DE COLUMBIA		LOCAL PARTY OFFICES OFICINAS LOCALES DEL PARTIDO	
AT-LARGE MEMBER OF THE COUNCIL MIEMBRO POR ACUMULACIÓN DEL CONSEJO Vote for no more than One (1) Vote por no más de Uno (1)		NATIONAL COMMITTEEMAN MIEMBRO DEL COMITÉ NACIONAL Vote for no more than One (1) Vote por no más de Uno (1)	
<input type="radio"/> MARYA PICKERING		<input type="radio"/> _____ Write-in Candidato Por Escrito	
<input type="radio"/> _____ Write-in Candidato Por Escrito		NATIONAL COMMITTEEWOMAN MIEMBRA DEL COMITÉ NACIONAL Vote for no more than One (1) Vote por no más de Uno (1)	
		<input type="radio"/> ASHLEY CARTER MACLEAY	
		WARD THREE CHAIR OF THE DC REPUBLICAN COMMITTEE DISTRITO TRES PRESIDENTE DEL COMITÉ REPUBLICANO DEL DC Vote for no more than One (1) Vote por no más de Uno (1)	
		<input type="radio"/> _____ Write-in Candidato Por Escrito	
END OF BALLOT FIN DE LA BOLETA			

WARD 4

<div>PRECINCT ###</div>		<div>DISTRITO ELECTORAL ###</div>	
<div>OFFICIAL REPUBLICAN BALLOT PRIMARY ELECTION District of Columbia Tuesday, June 2, 2020</div>		<div>BOLETA OFICIAL REPUBLICANO ELECCIÓN PRIMARIA Distrito de Columbia Martes, 2 de junio de 2020</div>	
<div>INSTRUCTIONS TO VOTER</div> <div>1. TO VOTE, YOU MUST FILL IN THE OVAL (○) TO THE LEFT OF YOUR CHOICE COMPLETELY. A filled-in oval (●) to the left of a candidate's name indicates a vote for that candidate. 2. Use only a blue or black ink pen. 3. To vote for a write-in candidate, fill in the oval to the left of the write-in line, and write the name of the person on the line. 4. If you make a mistake, ask for a new ballot.</div>		<div>INSTRUCCIONES PARA EL VOTANTE</div> <div>1. PARA VOTAR DEBE RELLENAR COMPLETAMENTE EL ÓVALO (○) A LA IZQUIERDA DE SU PREFERENCIA. Un ovaló (●) totalmente relleno a la izquierda del nombre de un candidato indica un voto por ese candidato. 2. Use solamente un bolígrafo azul o negro. 3. Para votar por un candidato por escrito, rellene el óvalo a la izquierda de la línea y escriba el nombre de la persona en la línea. 4. Si comete un error, pida una nueva boleta.</div>	
<div>FEDERAL FEDERAL</div>	<div>DISTRICT OF COLUMBIA DISTRITO DE COLUMBIA</div>	<div></div>	
<div>REPUBLICAN PRESIDENTIAL PREFERENCE PREFERENCIA PRESIDENCIAL REPUBLICANO Vote for no more than One (1) Vote por no más de Uno (1)</div>	<div>UNITED STATES SENATOR SENADOR DE LOS ESTADOS UNIDOS Vote for no more than One (1) Vote por no más de Uno (1)</div>		
<div>○ DONALD J. TRUMP</div>	<div>○ Write-in Candidato Por Escrito</div>		
<div>DELEGATE TO THE U.S. HOUSE OF REPRESENTATIVES DELEGADO A LA CÁMARA DE REPRESENTANTES DE LOS ESTADOS UNIDOS Vote for no more than One (1) Vote por no más de Uno (1)</div>	<div>UNITED STATES REPRESENTATIVE REPRESENTANTE DE LOS ESTADOS UNIDOS Vote for no more than One (1) Vote por no más de Uno (1)</div>		
<div>○</div>	<div>○ Write-in Candidato Por Escrito</div>		
<div>DISTRICT OF COLUMBIA DISTRITO DE COLUMBIA</div>	<div>LOCAL PARTY OFFICES OFICINAS LOCALES DEL PARTIDO</div>		
<div>AT-LARGE MEMBER OF THE COUNCIL MIEMBRO POR ACUMULACIÓN DEL CONSEJO Vote for no more than One (1) Vote por no más de Uno (1)</div>	<div>NATIONAL COMMITTEEMAN MIEMBRO DEL COMITÉ NACIONAL Vote for no more than One (1) Vote por no más de Uno (1)</div>		
<div>○ MARYA PICKERING</div>	<div>○ Write-in Candidato Por Escrito</div>		
<div>○</div>	<div>NATIONAL COMMITTEEWOMAN MIEMBRA DEL COMITÉ NACIONAL Vote for no more than One (1) Vote por no más de Uno (1)</div>		
<div>○</div>	<div>○ ASHLEY CARTER MACLEAY</div>		
<div>WARD FOUR MEMBER OF THE COUNCIL DISTRITO CUATRO MIEMBRO DEL CONSEJO Vote for no more than One (1) Vote por no más de Uno (1)</div>	<div>WARD FOUR CHAIR OF THE DC REPUBLICAN COMMITTEE DISTRITO CUATRO PRESIDENTE DEL COMITÉ REPUBLICANO DEL DC Vote for no more than One (1) Vote por no más de Uno (1)</div>		
<div>○</div>	<div>○</div>		
<div>Write-in Candidato Por Escrito</div>	<div>Write-in Candidato Por Escrito</div>		
<div>END OF BALLOT</div>		<div>FIN DE LA BOLETA</div>	

WARD 5

PRECINCT ###		DISTRITO ELECTORAL ###	
OFFICIAL REPUBLICAN BALLOT PRIMARY ELECTION District of Columbia Tuesday, June 2, 2020		BOLETA OFICIAL REPUBLICANO ELECCIÓN PRIMARIA Distrito de Columbia Martes, 2 de junio de 2020	
INSTRUCTIONS TO VOTER 1. TO VOTE, YOU MUST FILL IN THE OVAL (○) TO THE LEFT OF YOUR CHOICE COMPLETELY. A filled-in oval (●) to the left of a candidate's name indicates a vote for that candidate. 2. Use only a blue or black ink pen. 3. To vote for a write-in candidate, fill in the oval to the left of the write-in line, and write the name of the person on the line. 4. If you make a mistake, ask for a new ballot.		INSTRUCCIONES PARA EL VOTANTE 1. PARA VOTAR DEBE RELLENAR COMPLETAMENTE EL ÓVALO (○) A LA IZQUIERDA DE SU PREFERENCIA. Un óvalo (●) totalmente relleno a la izquierda del nombre de un candidato indica un voto por ese candidato. 2. Use solamente un bolígrafo azul o negro. 3. Para votar por un candidato por escrito, rellene el óvalo a la izquierda de la línea y escriba el nombre de la persona en la línea. 4. Si comete un error, pida una nueva boleta.	
FEDERAL FEDERAL		DISTRICT OF COLUMBIA DISTRITO DE COLUMBIA	
REPUBLICAN PRESIDENTIAL PREFERENCE PREFERENCIA PRESIDENCIAL REPUBLICANO Vote for no more than One (1) Vote por no más de Uno (1)		UNITED STATES SENATOR SENADOR DE LOS ESTADOS UNIDOS Vote for no more than One (1) Vote por no más de Uno (1)	
<input type="radio"/> DONALD J. TRUMP		<input type="radio"/> _____ Write-in Candidato Por Escrito	
DELEGATE TO THE U.S. HOUSE OF REPRESENTATIVES DELEGADO A LA CÁMARA DE REPRESENTANTES DE LOS ESTADOS UNIDOS Vote for no more than One (1) Vote por no más de Uno (1)		UNITED STATES REPRESENTATIVE REPRESENTANTE DE LOS ESTADOS UNIDOS Vote for no more than One (1) Vote por no más de Uno (1)	
<input type="radio"/> _____ Write-in Candidato Por Escrito		<input type="radio"/> _____ Write-in Candidato Por Escrito	
DISTRICT OF COLUMBIA DISTRITO DE COLUMBIA		LOCAL PARTY OFFICES OFICINAS LOCALES DEL PARTIDO	
AT-LARGE MEMBER OF THE COUNCIL MIEMBRO POR ACUMULACIÓN DEL CONSEJO Vote for no more than One (1) Vote por no más de Uno (1)		NATIONAL COMMITTEEMAN MIEMBRO DEL COMITÉ NACIONAL Vote for no more than One (1) Vote por no más de Uno (1)	
<input type="radio"/> MARYA PICKERING		<input type="radio"/> _____ Write-in Candidato Por Escrito	
<input type="radio"/> _____ Write-in Candidato Por Escrito		NATIONAL COMMITTEEWOMAN MIEMBRA DEL COMITÉ NACIONAL Vote for no more than One (1) Vote por no más de Uno (1)	
		<input type="radio"/> ASHLEY CARTER MACLEAY	
		WARD FIVE CHAIR OF THE DC REPUBLICAN COMMITTEE DISTRITO CINCO PRESIDENTE DEL COMITÉ REPUBLICANO DEL DC Vote for no more than One (1) Vote por no más de Uno (1)	
		<input type="radio"/> _____ Write-in Candidato Por Escrito	
END OF BALLOT		FIN DE LA BOLETA	

WARD 6

PRECINCT ###		DISTRITO ELECTORAL ###	
OFFICIAL REPUBLICAN BALLOT PRIMARY ELECTION District of Columbia Tuesday, June 2, 2020		BOLETA OFICIAL REPUBLICANO ELECCIÓN PRIMARIA Distrito de Columbia Martes, 2 de junio de 2020	
INSTRUCTIONS TO VOTER 1. TO VOTE, YOU MUST FILL IN THE OVAL (○) TO THE LEFT OF YOUR CHOICE COMPLETELY. A filled-in oval (●) to the left of a candidate's name indicates a vote for that candidate. 2. Use only a blue or black ink pen. 3. To vote for a write-in candidate, fill in the oval to the left of the write-in line, and write the name of the person on the line. 4. If you make a mistake, ask for a new ballot.		INSTRUCCIONES PARA EL VOTANTE 1. PARA VOTAR DEBE RELLENAR COMPLETAMENTE EL ÓVALO (○) A LA IZQUIERDA DE SU PREFERENCIA. Un óvalo (●) totalmente relleno a la izquierda del nombre de un candidato indica un voto por ese candidato. 2. Use solamente un bolígrafo azul o negro. 3. Para votar por un candidato por escrito, rellene el óvalo a la izquierda de la línea y escriba el nombre de la persona en la línea. 4. Si comete un error, pida una nueva boleta.	
FEDERAL FEDERAL		DISTRICT OF COLUMBIA DISTRITO DE COLUMBIA	
REPUBLICAN PRESIDENTIAL PREFERENCE PREFERENCIA PRESIDENCIAL REPUBLICANO Vote for no more than One (1) Vote por no más de Uno (1)		UNITED STATES SENATOR SENADOR DE LOS ESTADOS UNIDOS Vote for no more than One (1) Vote por no más de Uno (1)	
<input type="radio"/> DONALD J. TRUMP		<input type="radio"/> _____ Write-in Candidato Por Escrito	
DELEGATE TO THE U.S. HOUSE OF REPRESENTATIVES DELEGADO A LA CÁMARA DE REPRESENTANTES DE LOS ESTADOS UNIDOS Vote for no more than One (1) Vote por no más de Uno (1)		UNITED STATES REPRESENTATIVE REPRESENTANTE DE LOS ESTADOS UNIDOS Vote for no more than One (1) Vote por no más de Uno (1)	
<input type="radio"/> _____ Write-in Candidato Por Escrito		<input type="radio"/> _____ Write-in Candidato Por Escrito	
DISTRICT OF COLUMBIA DISTRITO DE COLUMBIA		LOCAL PARTY OFFICES OFICINAS LOCALES DEL PARTIDO	
AT-LARGE MEMBER OF THE COUNCIL MIEMBRO POR ACUMULACIÓN DEL CONSEJO Vote for no more than One (1) Vote por no más de Uno (1)		NATIONAL COMMITTEEMAN MIEMBRO DEL COMITÉ NACIONAL Vote for no more than One (1) Vote por no más de Uno (1)	
<input type="radio"/> MARYA PICKERING		<input type="radio"/> _____ Write-in Candidato Por Escrito	
<input type="radio"/> _____ Write-in Candidato Por Escrito		NATIONAL COMMITTEEWOMAN MIEMBRA DEL COMITÉ NACIONAL Vote for no more than One (1) Vote por no más de Uno (1)	
		<input type="radio"/> ASHLEY CARTER MACLEAY	
		WARD SIX CHAIR OF THE DC REPUBLICAN COMMITTEE DISTRITO SEIS PRESIDENTE DEL COMITÉ REPUBLICANO DEL DC Vote for no more than One (1) Vote por no más de Uno (1)	
		<input type="radio"/> TRAVIS KORSON	
END OF BALLOT FIN DE LA BOLETA			

WARD 7

PRECINCT ###		DISTRITO ELECTORAL ###	
OFFICIAL REPUBLICAN BALLOT PRIMARY ELECTION District of Columbia Tuesday, June 2, 2020		BOLETA OFICIAL REPUBLICANO ELECCIÓN PRIMARIA Distrito de Columbia Martes, 2 de junio de 2020	
INSTRUCTIONS TO VOTER 1. TO VOTE, YOU MUST FILL IN THE OVAL (○) TO THE LEFT OF YOUR CHOICE COMPLETELY. A filled-in oval (●) to the left of a candidate's name indicates a vote for that candidate. 2. Use only a blue or black ink pen. 3. To vote for a write-in candidate, fill in the oval to the left of the write-in line, and write the name of the person on the line. 4. If you make a mistake, ask for a new ballot.		INSTRUCCIONES PARA EL VOTANTE 1. PARA VOTAR DEBE RELLENAR COMPLETAMENTE EL ÓVALO (○) A LA IZQUIERDA DE SU PREFERENCIA. Un óvalo (●) totalmente relleno a la izquierda del nombre de un candidato indica un voto por ese candidato. 2. Use solamente un bolígrafo azul o negro. 3. Para votar por un candidato por escrito, rellene el óvalo a la izquierda de la línea y escriba el nombre de la persona en la línea. 4. Si comete un error, pida una nueva boleta.	
FEDERAL FEDERAL		DISTRICT OF COLUMBIA DISTRITO DE COLUMBIA	
REPUBLICAN PRESIDENTIAL PREFERENCE PREFERENCIA PRESIDENCIAL REPUBLICANO Vote for no more than One (1) Vote por no más de Uno (1)		UNITED STATES SENATOR SENADOR DE LOS ESTADOS UNIDOS Vote for no more than One (1) Vote por no más de Uno (1)	
<input type="radio"/> DONALD J. TRUMP		<input type="radio"/> _____ Write-in Candidato Por Escrito	
DELEGATE TO THE U.S. HOUSE OF REPRESENTATIVES DELEGADO A LA CÁMARA DE REPRESENTANTES DE LOS ESTADOS UNIDOS Vote for no more than One (1) Vote por no más de Uno (1)		UNITED STATES REPRESENTATIVE REPRESENTANTE DE LOS ESTADOS UNIDOS Vote for no more than One (1) Vote por no más de Uno (1)	
<input type="radio"/> _____ Write-in Candidato Por Escrito		<input type="radio"/> _____ Write-in Candidato Por Escrito	
DISTRICT OF COLUMBIA DISTRITO DE COLUMBIA		LOCAL PARTY OFFICES OFICINAS LOCALES DEL PARTIDO	
AT-LARGE MEMBER OF THE COUNCIL MIEMBRO POR ACUMULACIÓN DEL CONSEJO Vote for no more than One (1) Vote por no más de Uno (1)		NATIONAL COMMITTEEMAN MIEMBRO DEL COMITÉ NACIONAL Vote for no more than One (1) Vote por no más de Uno (1)	
<input type="radio"/> MARYA PICKERING		<input type="radio"/> _____ Write-in Candidato Por Escrito	
<input type="radio"/> _____ Write-in Candidato Por Escrito		NATIONAL COMMITTEEWOMAN MIEMBRA DEL COMITÉ NACIONAL Vote for no more than One (1) Vote por no más de Uno (1)	
WARD SEVEN MEMBER OF THE COUNCIL DISTRITO SIETE MIEMBRO DEL CONSEJO Vote for no more than One (1) Vote por no más de Uno (1)		WARD SEVEN CHAIR OF THE DC REPUBLICAN COMMITTEE DISTRITO SIETE PRESIDENTE DEL COMITÉ REPUBLICANO DEL DC Vote for no more than One (1) Vote por no más de Uno (1)	
<input type="radio"/> _____ Write-in Candidato Por Escrito		<input type="radio"/> ASHLEY CARTER MACLEAY	
		<input type="radio"/> MILTON HARDY	
END OF BALLOT FIN DE LA BOLETA			

WARD 8

PRECINCT ###		DISTRITO ELECTORAL ###	
OFFICIAL REPUBLICAN BALLOT PRIMARY ELECTION District of Columbia Tuesday, June 2, 2020		BOLETA OFICIAL REPUBLICANO ELECCIÓN PRIMARIA Distrito de Columbia Martes, 2 de junio de 2020	
INSTRUCTIONS TO VOTER 1. TO VOTE, YOU MUST FILL IN THE OVAL (○) TO THE LEFT OF YOUR CHOICE COMPLETELY. A filled-in oval (●) to the left of a candidate's name indicates a vote for that candidate. 2. Use only a blue or black ink pen. 3. To vote for a write-in candidate, fill in the oval to the left of the write-in line, and write the name of the person on the line. 4. If you make a mistake, ask for a new ballot.		INSTRUCCIONES PARA EL VOTANTE 1. PARA VOTAR DEBE RELLENAR COMPLETAMENTE EL ÓVALO (○) A LA IZQUIERDA DE SU PREFERENCIA. Un óvalo (●) totalmente relleno a la izquierda del nombre de un candidato indica un voto por ese candidato. 2. Use solamente un bolígrafo azul o negro. 3. Para votar por un candidato por escrito, rellene el óvalo a la izquierda de la línea y escriba el nombre de la persona en la línea. 4. Si comete un error, pida una nueva boleta.	
FEDERAL FEDERAL		DISTRICT OF COLUMBIA DISTRITO DE COLUMBIA	
REPUBLICAN PRESIDENTIAL PREFERENCE PREFERENCIA PRESIDENCIAL REPUBLICANO Vote for no more than One (1) Vote por no más de Uno (1)		UNITED STATES SENATOR SENADOR DE LOS ESTADOS UNIDOS Vote for no more than One (1) Vote por no más de Uno (1)	
<input type="radio"/> DONALD J. TRUMP		<input type="radio"/> _____ Write-in Candidato Por Escrito	
DELEGATE TO THE U.S. HOUSE OF REPRESENTATIVES DELEGADO A LA CÁMARA DE REPRESENTANTES DE LOS ESTADOS UNIDOS Vote for no more than One (1) Vote por no más de Uno (1)		UNITED STATES REPRESENTATIVE REPRESENTANTE DE LOS ESTADOS UNIDOS Vote for no more than One (1) Vote por no más de Uno (1)	
<input type="radio"/> _____ Write-in Candidato Por Escrito		<input type="radio"/> _____ Write-in Candidato Por Escrito	
DISTRICT OF COLUMBIA DISTRITO DE COLUMBIA		LOCAL PARTY OFFICES OFICINAS LOCALES DEL PARTIDO	
AT-LARGE MEMBER OF THE COUNCIL MIEMBRO POR ACUMULACIÓN DEL CONSEJO Vote for no more than One (1) Vote por no más de Uno (1)		NATIONAL COMMITTEEMAN MIEMBRO DEL COMITÉ NACIONAL Vote for no more than One (1) Vote por no más de Uno (1)	
<input type="radio"/> MARYA PICKERING		<input type="radio"/> _____ Write-in Candidato Por Escrito	
<input type="radio"/> _____ Write-in Candidato Por Escrito		NATIONAL COMMITTEEWOMAN MIEMBRA DEL COMITÉ NACIONAL Vote for no more than One (1) Vote por no más de Uno (1)	
WARD EIGHT MEMBER OF THE COUNCIL DISTRITO OCHO MIEMBRO DEL CONSEJO Vote for no more than One (1) Vote por no más de Uno (1)		WARD EIGHT CHAIR OF THE DC REPUBLICAN COMMITTEE DISTRITO OCHO PRESIDENTE DEL COMITÉ REPUBLICANO DEL DC Vote for no more than One (1) Vote por no más de Uno (1)	
<input type="radio"/> NATE 'WARD 8' DERENGE		<input type="radio"/> MINDI WALKER	
<input type="radio"/> _____ Write-in Candidato Por Escrito		<input type="radio"/> _____ Write-in Candidato Por Escrito	
END OF BALLOT		FIN DE LA BOLETA	

FEDERAL

<p>PRECINCT ###</p> <p>OFFICIAL REPUBLICAN BALLOT PRIMARY ELECTION District of Columbia Tuesday, June 2, 2020</p>	<p>DISTRITO ELECTORAL ###</p> <p>BOLETA OFICIAL REPUBLICANO ELECCIÓN PRIMARIA Distrito de Columbia Martes, 2 de junio de 2020</p>
<p>INSTRUCTIONS TO VOTER</p> <p>1. TO VOTE, YOU MUST FILL IN THE OVAL (○) TO THE LEFT OF YOUR CHOICE COMPLETELY. A filled-in oval (●) to the left of a candidate's name indicates a vote for that candidate.</p> <p>2. Use only a blue or black ink pen.</p> <p>3. To vote for a write-in candidate, fill in the oval to the left of the write-in line, and write the name of the person on the line.</p> <p>4. If you make a mistake, ask for a new ballot.</p>	<p>INSTRUCCIONES PARA EL VOTANTE</p> <p>1. PARA VOTAR DEBE RELLENAR COMPLETAMENTE EL ÓVALO (○) A LA IZQUIERDA DE SU PREFERENCIA. Un ovaló (●) totalmente relleno a la izquierda del nombre de un candidato indica un voto por ese candidato.</p> <p>2. Use solamente un bolígrafo azul o negro.</p> <p>3. Para votar por un candidato por escrito, rellene el óvalo a la izquierda de la línea y escriba el nombre de la persona en la línea.</p> <p>4. Si comete un error, pida una nueva boleta.</p>
<p>FEDERAL FEDERAL</p>	<p>SAMPLE</p>
<p>REPUBLICAN PRESIDENTIAL PREFERENCE PREFERENCIA PRESIDENCIAL REPUBLICANO</p> <p>Vote for no more than One (1) Vote por no más de Uno (1)</p> <p><input type="radio"/> DONALD J. TRUMP</p>	
<p>DELEGATE TO THE U.S. HOUSE OF REPRESENTATIVES DELEGADO A LA CÁMARA DE REPRESENTANTES DE LOS ESTADOS UNIDOS</p> <p>Vote for no more than One (1) Vote por no más de Uno (1)</p> <p><input type="radio"/></p>	
<p>Write-in Candidato Por Escrito</p>	
<p>END OF BALLOT FIN DE LA BOLETA</p>	

WARD 1

<div>PRECINCT ###</div>		<div>DISTRITO ELECTORAL ###</div>	
<div>OFFICIAL LIBERTARIAN BALLOT PRIMARY ELECTION District of Columbia Tuesday, June 2, 2020</div>		<div>BOLETA OFICIAL LIBERTARIO ELECCIÓN PRIMARA Distrito de Columbia Martes, 2 de junio de 2020</div>	
<div>INSTRUCTIONS TO VOTER</div> <div>1. TO VOTE, YOU MUST FILL IN THE OVAL (○) TO THE LEFT OF YOUR CHOICE COMPLETELY. A filled-in oval (●) to the left of a candidate's name indicates a vote for that candidate. 2. Use only a blue or black ink pen. 3. To vote for a write-in candidate, fill in the oval to the left of the write-in line, and write the name of the person on the line. 4. If you make a mistake, ask for a new ballot.</div>		<div>INSTRUCCIONES PARA EL VOTANTE</div> <div>1. PARA VOTAR DEBE RELLENAR COMPLETAMENTE EL ÓVALO (○) A LA IZQUIERDA DE SU PREFERENCIA. Un ovaló (●) totalmente relleno a la izquierda del nombre de un candidato indica un voto por ese candidato. 2. Use solamente un bolígrafo azul o negro. 3. Para votar por un candidato por escrito, rellene el óvalo a la izquierda de la línea y escriba el nombre de la persona en la línea. 4. Si comete un error, pida una nueva boleta.</div>	
<div>FEDERAL FEDERAL</div>	<div>DISTRICT OF COLUMBIA DISTRITO DE COLUMBIA</div>	<div></div>	
<div>DELEGATE TO THE U.S. HOUSE OF REPRESENTATIVES DELEGADO A LA CÁMARA DE REPRESENTANTES DE LOS ESTADOS UNIDOS Vote for no more than One (1) Vote por no más de Uno (1)</div>	<div>UNITED STATES SENATOR SENADOR DE LOS ESTADOS UNIDOS Vote for no more than One (1) Vote por no más de Uno (1)</div>		
<div>○ FORD FISCHER</div>	<div>○ Write-in Candidato Por Escrito</div>		
<div>○ Write-in Candidato Por Escrito</div>	<div>UNITED STATES REPRESENTATIVE REPRESENTANTE DE LOS ESTADOS UNIDOS Vote for no more than One (1) Vote por no más de Uno (1)</div>		
<div>DISTRICT OF COLUMBIA DISTRITO DE COLUMBIA</div>	<div>○ Write-in Candidato Por Escrito</div>		
<div>AT-LARGE MEMBER OF THE COUNCIL MIEMBRO POR ACUMULACIÓN DEL CONSEJO Vote for no more than One (1) Vote por no más de Uno (1)</div>	<div>LOCAL PARTY OFFICES OFICINAS LOCALES DEL PARTIDO</div>		
<div>○ JOE BISHOP-HENCHMAN</div>	<div>CHAIR OF THE LIBERTARIAN PARTY OF THE DISTRICT OF COLUMBIA PRESIDENTE DEL PARTIDO LIBERTARIO DEL DISTRITO DE COLUMBIA Vote for no more than One (1) Vote por no más de Uno (1)</div>		
<div>○ Write-in Candidato Por Escrito</div>	<div>○ JOE BISHOP-HENCHMAN</div>		
	<div>○ Write-in Candidato Por Escrito</div>		
	<div>VICE CHAIR OF THE LIBERTARIAN PARTY OF THE DISTRICT OF COLUMBIA VICEPRESIDENTE DEL PARTIDO LIBERTARIO DEL DISTRITO DE COLUMBIA Vote for no more than Six (6) Vote por no más de Seis (6)</div>		
	<div>○ Write-in Candidato Por Escrito</div>		
	<div>○ Write-in Candidato Por Escrito</div>		
	<div>○ Write-in Candidato Por Escrito</div>		
	<div>○ Write-in Candidato Por Escrito</div>		
	<div>○ Write-in Candidato Por Escrito</div>		
	<div>○ Write-in Candidato Por Escrito</div>		
	<div>○ Write-in Candidato Por Escrito</div>		
<div>END OF BALLOT FIN DE LA BOLETA</div>			

WARD 2

Precinct ###

Official Libertarian Ballot
Primary Election
District of Columbia
Tuesday, June 2, 2020

Instructions to Voter

1. To vote, you must fill in the oval (○) to the left of your choice completely.
A filled-in oval (●) to the left of a candidate's name indicates a vote for that candidate.

2. Use only a blue or black ink pen.

3. To vote for a write-in candidate, fill in the oval to the left of the write-in line, and write the name of the person on the line.

4. If you make a mistake, ask for a new ballot.

District Electoral ###

Boleta Oficial Libertario Elección Primara
Distrito de Colombia
Martes, 2 de junio de 2020

Instrucciones para el votante

1. Para votar debe rellenar completamente el óvalo (○) a la izquierda de su preferencia. Un óvaló (●) totalmente relleno a la izquierda del nombre de un candidato indica un voto por ese candidato.

2. Use solamente un bolígrafo azul o negro.

3. Para votar por un candidato por escrito, rellene el óvalo a la izquierda de la línea y escriba el nombre de la persona en la línea.

4. Si comete un error, pida una nueva boleta.

FEDERAL FEDERAL	DISTRICT OF COLUMBIA DISTRITO DE COLUMBIA
DELEGATE TO THE U.S. HOUSE OF REPRESENTATIVES DELEGADO A LA CÁMARA DE REPRESENTANTES DE LOS ESTADOS UNIDOS Vote for no more than One (1) Vote por no más de Uno (1)	UNITED STATES SENATOR SENADOR DE LOS ESTADOS UNIDOS Vote for no more than One (1) Vote por no más de Uno (1) ○ Write-in Candidato Por Escrito
○ FORD FISCHER	UNITED STATES REPRESENTATIVE REPRESENTANTE DE LOS ESTADOS UNIDOS Vote for no more than One (1) Vote por no más de Uno (1) ○ Write-in Candidato Por Escrito
○ Write-in Candidato Por Escrito	
DISTRICT OF COLUMBIA DISTRITO DE COLUMBIA	○ Write-in Candidato Por Escrito
AT-LARGE MEMBER OF THE COUNCIL MIEMBRO POR ACUMULACIÓN DEL CONSEJO Vote for no more than One (1) Vote por no más de Uno (1)	LOCAL PARTY OFFICES OFICINAS LOCALES DEL PARTIDO
○ JOE BISHOP-HENCHMAN	CHAIR OF THE LIBERTARIAN PARTY OF THE DISTRICT OF COLUMBIA PRESIDENTE DEL PARTIDO LIBERTARIO DEL DISTRITO DE COLUMBIA Vote for no more than One (1) Vote por no más de Uno (1) ○ JOE BISHOP-HENCHMAN
○ Write-in Candidato Por Escrito	○ Write-in Candidato Por Escrito
WARD TWO MEMBER OF THE COUNCIL DISTRITO DOS MIEMBRO DEL CONSEJO Vote for no more than One (1) Vote por no más de Uno (1)	VICE CHAIR OF THE LIBERTARIAN PARTY OF THE DISTRICT OF COLUMBIA VICEPRESIDENTE DEL PARTIDO LIBERTARIO DEL DISTRITO DE COLUMBIA Vote for no more than Six (6) Vote por no más de Seis (6) ○ Write-in Candidato Por Escrito
○ Write-in Candidato Por Escrito	○ Write-in Candidato Por Escrito
	○ Write-in Candidato Por Escrito
	○ Write-in Candidato Por Escrito
	○ Write-in Candidato Por Escrito
	○ Write-in Candidato Por Escrito
	○ Write-in Candidato Por Escrito
	○ Write-in Candidato Por Escrito
	○ Write-in Candidato Por Escrito
	○ Write-in Candidato Por Escrito

END OF BALLOT

FIN DE LA BOLETA

WARD 3

[illegible]

WARD 4

PRECINCT ###		DISTRITO ELECTORAL ###
<div>OFFICIAL LIBERTARIAN BALLOT PRIMARY ELECTION District of Columbia Tuesday, June 2, 2020</div>		<div>BOLETA OFICIAL LIBERTARIO ELECCIÓN PRIMARA Distrito de Columbia Martes, 2 de junio de 2020</div>
<div>INSTRUCTIONS TO VOTER</div> <div>1. TO VOTE, YOU MUST FILL IN THE OVAL (○) TO THE LEFT OF YOUR CHOICE COMPLETELY. A filled-in oval (●) to the left of a candidate's name indicates a vote for that candidate.</div> <div>2. Use only a blue or black ink pen.</div> <div>3. To vote for a write-in candidate, fill in the oval to the left of the write-in line, and write the name of the person on the line.</div> <div>4. If you make a mistake, ask for a new ballot.</div>		<div>INSTRUCCIONES PARA EL VOTANTE</div> <div>1. PARA VOTAR DEBE RELLENAR COMPLETAMENTE EL ÓVALO (○) A LA IZQUIERDA DE SU PREFERENCIA. Un ovaló (●) totalmente relleno a la izquierda del nombre de un candidato indica un voto por ese candidato.</div> <div>2. Use solamente un bolígrafo azul o negro.</div> <div>3. Para votar por un candidato por escrito, rellene el óvalo a la izquierda de la línea y escriba el nombre de la persona en la línea.</div> <div>4. Si comete un error, pida una nueva boleta.</div>
FEDERAL FEDERAL	DISTRICT OF COLUMBIA DISTRITO DE COLUMBIA	
<div>DELEGATE TO THE U.S. HOUSE OF REPRESENTATIVES DELEGADO A LA CÁMARA DE REPRESENTANTES DE LOS ESTADOS UNIDOS</div> <div>Vote for no more than One (1) Vote por no más de Uno (1)</div>	<div>UNITED STATES SENATOR SENADOR DE LOS ESTADOS UNIDOS</div> <div>Vote for no more than One (1) Vote por no más de Uno (1)</div> <div>○ Write-in Candidato Por Escrito</div>	
<div>○ FORD FISCHER</div> <div>○ Write-in Candidato Por Escrito</div>	<div>UNITED STATES REPRESENTATIVE REPRESENTANTE DE LOS ESTADOS UNIDOS</div> <div>Vote for no more than One (1) Vote por no más de Uno (1)</div> <div>○ Write-in Candidato Por Escrito</div>	
DISTRICT OF COLUMBIA DISTRITO DE COLUMBIA	<div>○ Write-in Candidato Por Escrito</div>	
<div>AT-LARGE MEMBER OF THE COUNCIL MIEMBRO POR ACUMULACIÓN DEL CONSEJO</div> <div>Vote for no more than One (1) Vote por no más de Uno (1)</div>	<div>LOCAL PARTY OFFICES OFICINAS LOCALES DEL PARTIDO</div> <div>CHAIR OF THE LIBERTARIAN PARTY OF THE DISTRICT OF COLUMBIA PRESIDENTE DEL PARTIDO LIBERTARIO DEL DISTRITO DE COLUMBIA</div> <div>Vote for no more than One (1) Vote por no más de Uno (1)</div> <div>○ JOE BISHOP-HENCHMAN</div>	
<div>○ JOE BISHOP-HENCHMAN</div> <div>○ Write-in Candidato Por Escrito</div>	<div>○ Write-in Candidato Por Escrito</div>	
<div>WARD FOUR MEMBER OF THE COUNCIL DISTRITO CUATRO MIEMBRO DEL CONSEJO</div> <div>Vote for no more than One (1) Vote por no más de Uno (1)</div>	<div>VICE CHAIR OF THE LIBERTARIAN PARTY OF THE DISTRICT OF COLUMBIA VICEPRESIDENTE DEL PARTIDO LIBERTARIO DEL DISTRITO DE COLUMBIA</div> <div>Vote for no more than Six (6) Vote por no más de Seis (6)</div> <div>○ Write-in Candidato Por Escrito</div>	
<div>○ Write-in Candidato Por Escrito</div>	<div>○ Write-in Candidato Por Escrito</div>	
	<div>○ Write-in Candidato Por Escrito</div>	
	<div>○ Write-in Candidato Por Escrito</div>	
	<div>○ Write-in Candidato Por Escrito</div>	
	<div>○ Write-in Candidato Por Escrito</div>	
	<div>○ Write-in Candidato Por Escrito</div>	
	<div>○ Write-in Candidato Por Escrito</div>	
	<div>○ Write-in Candidato Por Escrito</div>	
END OF BALLOT FIN DE LA BOLETA		

WARD 5

<div>PRECINCT ###</div>		<div>DISTRITO ELECTORAL ###</div>	
<div>OFFICIAL LIBERTARIAN BALLOT PRIMARY ELECTION District of Columbia Tuesday, June 2, 2020</div>		<div>BOLETA OFICIAL LIBERTARIO ELECCIÓN PRIMARA Distrito de Columbia Martes, 2 de junio de 2020</div>	
<div>INSTRUCTIONS TO VOTER</div> <div>1. TO VOTE, YOU MUST FILL IN THE OVAL (○) TO THE LEFT OF YOUR CHOICE COMPLETELY. A filled-in oval (●) to the left of a candidate's name indicates a vote for that candidate. 2. Use only a blue or black ink pen. 3. To vote for a write-in candidate, fill in the oval to the left of the write-in line, and write the name of the person on the line. 4. If you make a mistake, ask for a new ballot.</div>		<div>INSTRUCCIONES PARA EL VOTANTE</div> <div>1. PARA VOTAR DEBE RELLENAR COMPLETAMENTE EL ÓVALO (○) A LA IZQUIERDA DE SU PREFERENCIA. Un ovaló (●) totalmente relleno a la izquierda del nombre de un candidato indica un voto por ese candidato. 2. Use solamente un bolígrafo azul o negro. 3. Para votar por un candidato por escrito, rellene el óvalo a la izquierda de la línea y escriba el nombre de la persona en la línea. 4. Si comete un error, pida una nueva boleta.</div>	
<div>FEDERAL FEDERAL</div>	<div>DISTRICT OF COLUMBIA DISTRITO DE COLUMBIA</div>	<div>SA</div>	
<div>DELEGATE TO THE U.S. HOUSE OF REPRESENTATIVES DELEGADO A LA CÁMARA DE REPRESENTANTES DE LOS ESTADOS UNIDOS Vote for no more than One (1) Vote por no más de Uno (1)</div>	<div>UNITED STATES SENATOR SENADOR DE LOS ESTADOS UNIDOS Vote for no more than One (1) Vote por no más de Uno (1)</div>		
<div>○ FORD FISCHER</div>	<div>○ Write-in Candidato Por Escrito</div>		
<div>○ Write-in Candidato Por Escrito</div>	<div>UNITED STATES REPRESENTATIVE REPRESENTANTE DE LOS ESTADOS UNIDOS Vote for no more than One (1) Vote por no más de Uno (1)</div>		
<div>DISTRICT OF COLUMBIA DISTRITO DE COLUMBIA</div>	<div>○ Write-in Candidato Por Escrito</div>		
<div>AT-LARGE MEMBER OF THE COUNCIL MIEMBRO POR ACUMULACIÓN DEL CONSEJO Vote for no more than One (1) Vote por no más de Uno (1)</div>	<div>LOCAL PARTY OFFICES OFICINAS LOCALES DEL PARTIDO</div>		
<div>○ JOE BISHOP-HENCHMAN</div>	<div>CHAIR OF THE LIBERTARIAN PARTY OF THE DISTRICT OF COLUMBIA PRESIDENTE DEL PARTIDO LIBERTARIO DEL DISTRITO DE COLUMBIA Vote for no more than One (1) Vote por no más de Uno (1)</div>		
<div>○ Write-in Candidato Por Escrito</div>	<div>○ JOE BISHOP-HENCHMAN</div>		
	<div>○ Write-in Candidato Por Escrito</div>		
	<div>VICE CHAIR OF THE LIBERTARIAN PARTY OF THE DISTRICT OF COLUMBIA VICEPRESIDENTE DEL PARTIDO LIBERTARIO DEL DISTRITO DE COLUMBIA Vote for no more than Six (6) Vote por no más de Seis (6)</div>		
	<div>○ Write-in Candidato Por Escrito</div>		
	<div>○ Write-in Candidato Por Escrito</div>		
	<div>○ Write-in Candidato Por Escrito</div>		
	<div>○ Write-in Candidato Por Escrito</div>		
	<div>○ Write-in Candidato Por Escrito</div>		
	<div>○ Write-in Candidato Por Escrito</div>		
	<div>○ Write-in Candidato Por Escrito</div>		
<div>END OF BALLOT FIN DE LA BOLETA</div>			

WARD 6

<div>PRECINCT ###</div>		<div>DISTRITO ELECTORAL ###</div>	
<div>OFFICIAL LIBERTARIAN BALLOT PRIMARY ELECTION District of Columbia Tuesday, June 2, 2020</div>		<div>BOLETA OFICIAL LIBERTARIO ELECCIÓN PRIMARA Distrito de Columbia Martes, 2 de junio de 2020</div>	
<div>INSTRUCTIONS TO VOTER</div> <div>1.TO VOTE, YOU MUST FILL IN THE OVAL (○) TO THE LEFT OF YOUR CHOICE COMPLETELY. A filled-in oval (●) to the left of a candidate's name indicates a vote for that candidate. 2. Use only a blue or black ink pen. 3.To vote for a write-in candidate, fill in the oval to the left of the write-in line, and write the name of the person on the line. 4. If you make a mistake, ask for a new ballot.</div>		<div>INSTRUCCIONES PARA EL VOTANTE</div> <div>1. PARA VOTAR DEBE RELLENAR COMPLETAMENTE EL ÓVALO (○) A LA IZQUIERDA DE SU PREFERENCIA. Un ovaló (●) totalmente relleno a la izquierda del nombre de un candidato indica un voto por ese candidato. 2. Use solamente un bolígrafo azul o negro. 3. Para votar por un candidato por escrito, rellene el óvalo a la izquierda de la línea y escriba el nombre de la persona en la línea. 4. Si comete un error, pida una nueva boleta.</div>	
<div>FEDERAL FEDERAL</div>	<div>DISTRICT OF COLUMBIA DISTRITO DE COLUMBIA</div>	<div></div>	
<div>DELEGATE TO THE U.S. HOUSE OF REPRESENTATIVES DELEGADO A LA CÁMARA DE REPRESENTANTES DE LOS ESTADOS UNIDOS Vote for no more than One (1) Vote por no más de Uno (1)</div>	<div>UNITED STATES SENATOR SENADOR DE LOS ESTADOS UNIDOS Vote for no more than One (1) Vote por no más de Uno (1)</div>		
<div>○ FORD FISCHER</div>	<div>○ Write-in Candidato Por Escrito</div>		
<div>○ Write-in Candidato Por Escrito</div>	<div>UNITED STATES REPRESENTATIVE REPRESENTANTE DE LOS ESTADOS UNIDOS Vote for no more than One (1) Vote por no más de Uno (1)</div>		
<div>DISTRICT OF COLUMBIA DISTRITO DE COLUMBIA</div>	<div>○ Write-in Candidato Por Escrito</div>		
<div>AT-LARGE MEMBER OF THE COUNCIL MIEMBRO POR ACUMULACIÓN DEL CONSEJO Vote for no more than One (1) Vote por no más de Uno (1)</div>	<div>LOCAL PARTY OFFICES OFICINAS LOCALES DEL PARTIDO</div>		
<div>○ JOE BISHOP-HENCHMAN</div>	<div>CHAIR OF THE LIBERTARIAN PARTY OF THE DISTRICT OF COLUMBIA PRESIDENTE DEL PARTIDO LIBERTARIO DEL DISTRITO DE COLUMBIA Vote for no more than One (1) Vote por no más de Uno (1)</div>		
<div>○ Write-in Candidato Por Escrito</div>	<div>○ JOE BISHOP-HENCHMAN</div>		
	<div>○ Write-in Candidato Por Escrito</div>		
	<div>VICE CHAIR OF THE LIBERTARIAN PARTY OF THE DISTRICT OF COLUMBIA VICEPRESIDENTE DEL PARTIDO LIBERTARIO DEL DISTRITO DE COLUMBIA Vote for no more than Six (6) Vote por no más de Seis (6)</div>		
	<div>○ Write-in Candidato Por Escrito</div>		
	<div>○ Write-in Candidato Por Escrito</div>		
	<div>○ Write-in Candidato Por Escrito</div>		
	<div>○ Write-in Candidato Por Escrito</div>		
	<div>○ Write-in Candidato Por Escrito</div>		
	<div>○ Write-in Candidato Por Escrito</div>		
	<div>○ Write-in Candidato Por Escrito</div>		
	<div>○ Write-in Candidato Por Escrito</div>		
<div>END OF BALLOT</div>		<div>FIN DE LA BOLETA</div>	

WARD 7

[illegible]

WARD 8

<div>PRECINCT ###</div>		<div>DISTRITO ELECTORAL ###</div>	
<div>OFFICIAL LIBERTARIAN BALLOT PRIMARY ELECTION District of Columbia Tuesday, June 2, 2020</div>		<div>BOLETA OFICIAL LIBERTARIO ELECCIÓN PRIMARA Distrito de Columbia Martes, 2 de junio de 2020</div>	
<div>INSTRUCTIONS TO VOTER</div> <div>1. TO VOTE, YOU MUST FILL IN THE OVAL (○) TO THE LEFT OF YOUR CHOICE COMPLETELY. A filled-in oval (●) to the left of a candidate's name indicates a vote for that candidate. 2. Use only a blue or black ink pen. 3. To vote for a write-in candidate, fill in the oval to the left of the write-in line, and write the name of the person on the line. 4. If you make a mistake, ask for a new ballot.</div>		<div>INSTRUCCIONES PARA EL VOTANTE</div> <div>1. PARA VOTAR DEBE RELLENAR COMPLETAMENTE EL ÓVALO (○) A LA IZQUIERDA DE SU PREFERENCIA. Un ovaló (●) totalmente relleno a la izquierda del nombre de un candidato indica un voto por ese candidato. 2. Use solamente un bolígrafo azul o negro. 3. Para votar por un candidato por escrito, rellene el óvalo a la izquierda de la línea y escriba el nombre de la persona en la línea. 4. Si comete un error, pida una nueva boleta.</div>	
<div>FEDERAL FEDERAL</div>	<div>DISTRICT OF COLUMBIA DISTRITO DE COLUMBIA</div>	<div></div>	
<div>DELEGATE TO THE U.S. HOUSE OF REPRESENTATIVES DELEGADO A LA CÁMARA DE REPRESENTANTES DE LOS ESTADOS UNIDOS Vote for no more than One (1) Vote por no más de Uno (1)</div>	<div>UNITED STATES SENATOR SENADOR DE LOS ESTADOS UNIDOS Vote for no more than One (1) Vote por no más de Uno (1)</div>		
<div>○ FORD FISCHER</div>	<div>○ Write-in Candidato Por Escrito</div>		
<div>○ Write-in Candidato Por Escrito</div>	<div>UNITED STATES REPRESENTATIVE REPRESENTANTE DE LOS ESTADOS UNIDOS Vote for no more than One (1) Vote por no más de Uno (1)</div>		
<div>DISTRICT OF COLUMBIA DISTRITO DE COLUMBIA</div>	<div>○ Write-in Candidato Por Escrito</div>		
<div>AT-LARGE MEMBER OF THE COUNCIL MIEMBRO POR ACUMULACIÓN DEL CONSEJO Vote for no more than One (1) Vote por no más de Uno (1)</div>	<div>LOCAL PARTY OFFICES OFICINAS LOCALES DEL PARTIDO</div>		
<div>○ JOE BISHOP-HENCHMAN</div>	<div>CHAIR OF THE LIBERTARIAN PARTY OF THE DISTRICT OF COLUMBIA PRESIDENTE DEL PARTIDO LIBERTARIO DEL DISTRITO DE COLUMBIA Vote for no more than One (1) Vote por no más de Uno (1)</div>		
<div>○ Write-in Candidato Por Escrito</div>	<div>○ JOE BISHOP-HENCHMAN</div>		
<div>WARD EIGHT MEMBER OF THE COUNCIL DISTRITO OCHO MIEMBRO DEL CONSEJO Vote for no more than One (1) Vote por no más de Uno (1)</div>	<div>○ Write-in Candidato Por Escrito</div>		
<div>○ Write-in Candidato Por Escrito</div>	<div>VICE CHAIR OF THE LIBERTARIAN PARTY OF THE DISTRICT OF COLUMBIA VICEPRESIDENTE DEL PARTIDO LIBERTARIO DEL DISTRITO DE COLUMBIA Vote for no more than Six (6) Vote por no más de Seis (6)</div>		
	<div>○ Write-in Candidato Por Escrito</div>		
	<div>○ Write-in Candidato Por Escrito</div>		
	<div>○ Write-in Candidato Por Escrito</div>		
	<div>○ Write-in Candidato Por Escrito</div>		
	<div>○ Write-in Candidato Por Escrito</div>		
	<div>○ Write-in Candidato Por Escrito</div>		
	<div>○ Write-in Candidato Por Escrito</div>		
<div>END OF BALLOT FIN DE LA BOLETA</div>			

FEDERAL

PRECINCT ###	DISTRITO ELECTORAL ###
OFFICIAL LIBERTARIAN BALLOT PRIMARY ELECTION District of Columbia Tuesday, June 2, 2020	BOLETA OFICIAL LIBERTARIO ELECCIÓN PRIMARA Distrito de Columbia Martes, 2 de junio de 2020
INSTRUCTIONS TO VOTER 1. TO VOTE, YOU MUST FILL IN THE OVAL (○) TO THE LEFT OF YOUR CHOICE COMPLETELY. A filled-in oval (●) to the left of a candidate's name indicates a vote for that candidate. 2. Use only a blue or black ink pen. 3. To vote for a write-in candidate, fill in the oval to the left of the write-in line, and write the name of the person on the line. 4. If you make a mistake, ask for a new ballot.	INSTRUCCIONES PARA EL VOTANTE 1. PARA VOTAR DEBE RELLENAR COMPLETAMENTE EL ÓVALO (○) A LA IZQUIERDA DE SU PREFERENCIA. Un ovalo (●) totalmente relleno a la izquierda del nombre de un candidato indica un voto por ese candidato. 2. Use solamente un bolígrafo azul o negro. 3. Para votar por un candidato por escrito, rellene el óvalo a la izquierda de la línea y escriba el nombre de la persona en la línea. 4. Si comete un error, pida una nueva boleta.
FEDERAL FEDERAL DELEGATE TO THE U.S. HOUSE OF REPRESENTATIVES DELEGADO A LA CÁMARA DE REPRESENTANTES DE LOS ESTADOS UNIDOS Vote for no more than One (1) Vote por no más de Uno (1)	
<input type="radio"/> FORD FISCHER	
<input type="radio"/> _____ Write-in Candidato Por Escrito	
END OF BALLOT	FIN DE LA BOLETA

WARD 1

PRECINCT ###		DISTRITO ELECTORAL ###	
OFFICIAL DC STATEHOOD GREEN BALLOT PRIMARY ELECTION District of Columbia Tuesday, June 2, 2020		BOLETA OFICIAL ESTADIDAD-VERDE DE DC ELECCIÓN PRIMARA Distrito de Columbia Martes, 2 de junio de 2020	
INSTRUCTIONS TO VOTER		INSTRUCCIONES PARA EL VOTANTE	
1. TO VOTE, YOU MUST FILL IN THE OVAL (○) TO THE LEFT OF YOUR CHOICE COMPLETELY. A filled-in oval (●) to the left of a candidate's name indicates a vote for that candidate. 2. Use only a blue or black ink pen. 3. To vote for a write-in candidate, fill in the oval to the left of the write-in line, and write the name of the person on the line. 4. If you make a mistake, ask for a new ballot.		1. PARA VOTAR DEBE RELLENAR COMPLETAMENTE EL ÓVALO (○) A LA IZQUIERDA DE SU PREFERENCIA. Un óvalo (●) totalmente relleno a la izquierda del nombre de un candidato indica un voto por ese candidato. 2. Use solamente un bolígrafo azul o negro. 3. Para votar por un candidato por escrito, rellene el óvalo a la izquierda de la línea y escriba el nombre de la persona en la línea. 4. Si comete un error, pida una nueva boleta.	
FEDERAL FEDERAL	DISTRICT OF COLUMBIA DISTRITO DE COLUMBIA		
DC STATEHOOD GREEN PRESIDENTIAL PREFERENCE PREFERENCIA PRESIDENCIAL ESTADIDAD - VERDE DE DC Vote for no more than One (1) Vote por no más de Uno (1)	UNITED STATES SENATOR SENADOR DE LOS ESTADOS UNIDOS Vote for no more than One (1) Vote por no más de Uno (1)		
○ Write-in Candidato Por Escrito	○ ELEANOR ORY (ECHO)		
○ Write-in Candidato Por Escrito	○ Write-in Candidato Por Escrito		
DELEGATE TO THE U.S. HOUSE OF REPRESENTATIVES DELEGADO A LA CÁMARA DE REPRESENTANTES DE LOS ESTADOS UNIDOS Vote for no more than One (1) Vote por no más de Uno (1)	UNITED STATES REPRESENTATIVE REPRESENTANTE DE LOS ESTADOS UNIDOS Vote for no more than One (1) Vote por no más de Uno (1)		
○ NATALE LINO STRACUZZI	○ JOYCE (CHESTNUT) ROBINSON-PAUL		
○ Write-in Candidato Por Escrito	○ Write-in Candidato Por Escrito		
DISTRICT OF COLUMBIA DISTRITO DE COLUMBIA			
AT-LARGE MEMBER OF THE COUNCIL MIEMBRO POR ACUMULACIÓN DEL CONSEJO Vote for no more than One (1) Vote por no más de Uno (1)			
○ ANN C. WILCOX			
○ Write-in Candidato Por Escrito			
END OF BALLOT		FIN DE LA BOLETA	

WARD 2

PRECINCT ###		DISTRITO ELECTORAL ###	
OFFICIAL DC STATEHOOD GREEN BALLOT PRIMARY ELECTION District of Columbia Tuesday, June 2, 2020		BOLETA OFICIAL ESTADIDAD-VERDE DE DC ELECCIÓN PRIMARA Distrito de Columbia Martes, 2 de junio de 2020	
INSTRUCTIONS TO VOTER 1. TO VOTE, YOU MUST FILL IN THE OVAL (○) TO THE LEFT OF YOUR CHOICE COMPLETELY. A filled-in oval (●) to the left of a candidate's name indicates a vote for that candidate. 2. Use only a blue or black ink pen. 3. To vote for a write-in candidate, fill in the oval to the left of the write-in line, and write the name of the person on the line. 4. If you make a mistake, ask for a new ballot.		INSTRUCCIONES PARA EL VOTANTE 1. PARA VOTAR DEBE RELLENAR COMPLETAMENTE EL ÓVALO (○) A LA IZQUIERDA DE SU PREFERENCIA. Un óvalo (●) totalmente relleno a la izquierda del nombre de un candidato indica un voto por ese candidato. 2. Use solamente un bolígrafo azul o negro. 3. Para votar por un candidato por escrito, rellene el óvalo a la izquierda de la línea y escriba el nombre de la persona en la línea. 4. Si comete un error, pida una nueva boleta.	
FEDERAL FEDERAL		DISTRICT OF COLUMBIA DISTRITO DE COLUMBIA	
DC STATEHOOD GREEN PRESIDENTIAL PREFERENCE PREFERENCIA PRESIDENCIAL ESTADIDAD - VERDE DE DC Vote for no more than One (1) Vote por no más de Uno (1)		UNITED STATES SENATOR SENADOR DE LOS ESTADOS UNIDOS Vote for no more than One (1) Vote por no más de Uno (1)	
<input type="radio"/> Write-in Candidato Por Escrito		<input type="radio"/> ELEANOR ORY (ECHO)	
DELEGATE TO THE U.S. HOUSE OF REPRESENTATIVES DELEGADO A LA CÁMARA DE REPRESENTANTES DE LOS ESTADOS UNIDOS Vote for no more than One (1) Vote por no más de Uno (1)		UNITED STATES REPRESENTATIVE REPRESENTANTE DE LOS ESTADOS UNIDOS Vote for no more than One (1) Vote por no más de Uno (1)	
<input type="radio"/> NATALE LINO STRACUZZI		<input type="radio"/> JOYCE (CHESTNUT) ROBINSON-PAUL	
<input type="radio"/> Write-in Candidato Por Escrito		<input type="radio"/> Write-in Candidato Por Escrito	
DISTRICT OF COLUMBIA DISTRITO DE COLUMBIA			
AT-LARGE MEMBER OF THE COUNCIL MIEMBRO POR ACUMULACIÓN DEL CONSEJO Vote for no more than One (1) Vote por no más de Uno (1)			
<input type="radio"/> ANN C. WILCOX			
<input type="radio"/> Write-in Candidato Por Escrito			
WARD TWO MEMBER OF THE COUNCIL DISTRITO DOS MIEMBRO DEL CONSEJO Vote for no more than One (1) Vote por no más de Uno (1)			
<input type="radio"/> Write-in Candidato Por Escrito			
END OF BALLOT FIN DE LA BOLETA			

WARD 3

<div>PRECINCT ###</div> <div>OFFICIAL DC STATEHOOD GREEN BALLOT PRIMARY ELECTION District of Columbia Tuesday, June 2, 2020</div>	<div>DISTRITO ELECTORAL ###</div> <div>BOLETA OFICIAL ESTADIDAD-VERDE DE DC ELECCIÓN PRIMARA Distrito de Columbia Martes, 2 de junio de 2020</div>
<div>INSTRUCTIONS TO VOTER</div> <div>1. TO VOTE, YOU MUST FILL IN THE OVAL (○) TO THE LEFT OF YOUR CHOICE COMPLETELY. A filled-in oval (●) to the left of a candidate's name indicates a vote for that candidate. 2. Use only a blue or black ink pen. 3. To vote for a write-in candidate, fill in the oval to the left of the write-in line, and write the name of the person on the line. 4. If you make a mistake, ask for a new ballot.</div>	<div>INSTRUCCIONES PARA EL VOTANTE</div> <div>1. PARA VOTAR DEBE RELLENAR COMPLETAMENTE EL ÓVALO (○) A LA IZQUIERDA DE SU PREFERENCIA. Un ovaló (●) totalmente relleno a la izquierda del nombre de un candidato indica un voto por ese candidato. 2. Use solamente un bolígrafo azul o negro. 3. Para votar por un candidato por escrito, rellene el óvalo a la izquierda de la línea y escriba el nombre de la persona en la línea. 4. Si comete un error, pida una nueva boleta.</div>
<div>FEDERAL FEDERAL</div> <div>DC STATEHOOD GREEN PRESIDENTIAL PREFERENCE PREFERENCIA PRESIDENCIAL ESTADIDAD - VERDE DE DC Vote for no more than One (1) Vote por no más de Uno (1)</div> <div>○ Write-in Candidato Por Escrito</div> <div>DELEGATE TO THE U.S. HOUSE OF REPRESENTATIVES DELEGADO A LA CÁMARA DE REPRESENTANTES DE LOS ESTADOS UNIDOS Vote for no more than One (1) Vote por no más de Uno (1)</div> <div>○ NATALE LINO STRACUZZI</div> <div>○ Write-in Candidato Por Escrito</div> <div>DISTRICT OF COLUMBIA DISTRITO DE COLUMBIA</div> <div>AT-LARGE MEMBER OF THE COUNCIL MIEMBRO POR ACUMULACIÓN DEL CONSEJO Vote for no more than One (1) Vote por no más de Uno (1)</div> <div>○ ANN C. WILCOX</div> <div>○ Write-in Candidato Por Escrito</div>	<div>DISTRICT OF COLUMBIA DISTRITO DE COLUMBIA</div> <div>UNITED STATES SENATOR SENADOR DE LOS ESTADOS UNIDOS Vote for no more than One (1) Vote por no más de Uno (1)</div> <div>○ ELEANOR ORY (ECHO)</div> <div>○ Write-in Candidato Por Escrito</div> <div>UNITED STATES REPRESENTATIVE REPRESENTANTE DE LOS ESTADOS UNIDOS Vote for no more than One (1) Vote por no más de Uno (1)</div> <div>○ JOYCE (CHESTNUT) ROBINSON-PAUL</div> <div>○ Write-in Candidato Por Escrito</div>
<div>END OF BALLOT FIN DE LA BOLETA</div>	

WARD 4

PRECINCT ###		DISTRITO ELECTORAL ###	
OFFICIAL DC STATEHOOD GREEN BALLOT PRIMARY ELECTION District of Columbia Tuesday, June 2, 2020		BOLETA OFICIAL ESTADIDAD-VERDE DE DC ELECCIÓN PRIMARA Distrito de Columbia Martes, 2 de junio de 2020	
INSTRUCTIONS TO VOTER 1. TO VOTE, YOU MUST FILL IN THE OVAL (○) TO THE LEFT OF YOUR CHOICE COMPLETELY. A filled-in oval (●) to the left of a candidate's name indicates a vote for that candidate. 2. Use only a blue or black ink pen. 3. To vote for a write-in candidate, fill in the oval to the left of the write-in line, and write the name of the person on the line. 4. If you make a mistake, ask for a new ballot.		INSTRUCCIONES PARA EL VOTANTE 1. PARA VOTAR DEBE RELLENAR COMPLETAMENTE EL ÓVALO (○) A LA IZQUIERDA DE SU PREFERENCIA. Un óvalo (●) totalmente relleno a la izquierda del nombre de un candidato indica un voto por ese candidato. 2. Use solamente un bolígrafo azul o negro. 3. Para votar por un candidato por escrito, rellene el óvalo a la izquierda de la línea y escriba el nombre de la persona en la línea. 4. Si comete un error, pida una nueva boleta.	
FEDERAL FEDERAL		DISTRICT OF COLUMBIA DISTRITO DE COLUMBIA	
DC STATEHOOD GREEN PRESIDENTIAL PREFERENCE PREFERENCIA PRESIDENCIAL ESTADIDAD - VERDE DE DC Vote for no more than One (1) Vote por no más de Uno (1)		UNITED STATES SENATOR SENADOR DE LOS ESTADOS UNIDOS Vote for no more than One (1) Vote por no más de Uno (1)	
<input type="radio"/>		<input type="radio"/> ELEANOR ORY (ECHO)	
Write-in Candidato Por Escrito		<input type="radio"/>	
DELEGATE TO THE U.S. HOUSE OF REPRESENTATIVES DELEGADO A LA CÁMARA DE REPRESENTANTES DE LOS ESTADOS UNIDOS Vote for no more than One (1) Vote por no más de Uno (1)		UNITED STATES REPRESENTATIVE REPRESENTANTE DE LOS ESTADOS UNIDOS Vote for no more than One (1) Vote por no más de Uno (1)	
<input type="radio"/> NATALE LINO STRACUZZI		<input type="radio"/> JOYCE (CHESTNUT) ROBINSON-PAUL	
<input type="radio"/>		<input type="radio"/>	
Write-in Candidato Por Escrito		Write-in Candidato Por Escrito	
DISTRICT OF COLUMBIA DISTRITO DE COLUMBIA			
AT-LARGE MEMBER OF THE COUNCIL MIEMBRO POR ACUMULACIÓN DEL CONSEJO Vote for no more than One (1) Vote por no más de Uno (1)			
<input type="radio"/> ANN C. WILCOX			
<input type="radio"/>			
Write-in Candidato Por Escrito			
WARD FOUR MEMBER OF THE COUNCIL DISTRITO CUATRO MIEMBRO DEL CONSEJO Vote for no more than One (1) Vote por no más de Uno (1)			
<input type="radio"/> PERRY REDD			
<input type="radio"/>			
Write-in Candidato Por Escrito			
END OF BALLOT FIN DE LA BOLETA			

WARD 5

<div>PRECINCT ###</div> <div>OFFICIAL DC STATEHOOD GREEN BALLOT PRIMARY ELECTION District of Columbia Tuesday, June 2, 2020</div>	<div>DISTRITO ELECTORAL ###</div> <div>BOLETA OFICIAL ESTADIDAD-VERDE DE DC ELECCIÓN PRIMARA Distrito de Columbia Martes, 2 de junio de 2020</div>
<div>INSTRUCTIONS TO VOTER</div> <div>1. TO VOTE, YOU MUST FILL IN THE OVAL (○) TO THE LEFT OF YOUR CHOICE COMPLETELY. A filled-in oval (●) to the left of a candidate's name indicates a vote for that candidate. 2. Use only a blue or black ink pen. 3. To vote for a write-in candidate, fill in the oval to the left of the write-in line, and write the name of the person on the line. 4. If you make a mistake, ask for a new ballot.</div>	<div>INSTRUCCIONES PARA EL VOTANTE</div> <div>1. PARA VOTAR DEBE RELLENAR COMPLETAMENTE EL ÓVALO (○) A LA IZQUIERDA DE SU PREFERENCIA. Un ovaló (●) totalmente relleno a la izquierda del nombre de un candidato indica un voto por ese candidato. 2. Use solamente un bolígrafo azul o negro. 3. Para votar por un candidato por escrito, rellene el óvalo a la izquierda de la línea y escriba el nombre de la persona en la línea. 4. Si comete un error, pida una nueva boleta.</div>
<div>FEDERAL FEDERAL</div> <div>DC STATEHOOD GREEN PRESIDENTIAL PREFERENCE PREFERENCIA PRESIDENCIAL ESTADIDAD - VERDE DE DC Vote for no more than One (1) Vote por no más de Uno (1)</div> <div>○ Write-in Candidato Por Escrito</div> <div>DELEGATE TO THE U.S. HOUSE OF REPRESENTATIVES DELEGADO A LA CÁMARA DE REPRESENTANTES DE LOS ESTADOS UNIDOS Vote for no more than One (1) Vote por no más de Uno (1)</div> <div>○ NATALE LINO STRACUZZI</div> <div>○ Write-in Candidato Por Escrito</div> <div>DISTRICT OF COLUMBIA DISTRITO DE COLUMBIA</div> <div>AT-LARGE MEMBER OF THE COUNCIL MIEMBRO POR ACUMULACIÓN DEL CONSEJO Vote for no more than One (1) Vote por no más de Uno (1)</div> <div>○ ANN C. WILCOX</div> <div>○ Write-in Candidato Por Escrito</div>	<div>DISTRICT OF COLUMBIA DISTRITO DE COLUMBIA</div> <div>UNITED STATES SENATOR SENADOR DE LOS ESTADOS UNIDOS Vote for no more than One (1) Vote por no más de Uno (1)</div> <div>○ ELEANOR ORY (ECHO)</div> <div>○ Write-in Candidato Por Escrito</div> <div>UNITED STATES REPRESENTATIVE REPRESENTANTE DE LOS ESTADOS UNIDOS Vote for no more than One (1) Vote por no más de Uno (1)</div> <div>○ JOYCE (CHESTNUT) ROBINSON-PAUL</div> <div>○ Write-in Candidato Por Escrito</div>
<div>END OF BALLOT</div> <div>FIN DE LA BOLETA</div>	

WARD 6

PRECINCT ###		DISTRITO ELECTORAL ###	
OFFICIAL DC STATEHOOD GREEN BALLOT PRIMARY ELECTION District of Columbia Tuesday, June 2, 2020		BOLETA OFICIAL ESTADIDAD-VERDE DE DC ELECCIÓN PRIMARA Distrito de Columbia Martes, 2 de junio de 2020	
INSTRUCTIONS TO VOTER 1. TO VOTE, YOU MUST FILL IN THE OVAL (○) TO THE LEFT OF YOUR CHOICE COMPLETELY. A filled-in oval (●) to the left of a candidate's name indicates a vote for that candidate. 2. Use only a blue or black ink pen. 3. To vote for a write-in candidate, fill in the oval to the left of the write-in line, and write the name of the person on the line. 4. If you make a mistake, ask for a new ballot.		INSTRUCCIONES PARA EL VOTANTE 1. PARA VOTAR DEBE RELLENAR COMPLETAMENTE EL ÓVALO (○) A LA IZQUIERDA DE SU PREFERENCIA. Un óvalo (●) totalmente relleno a la izquierda del nombre de un candidato indica un voto por ese candidato. 2. Use solamente un bolígrafo azul o negro. 3. Para votar por un candidato por escrito, rellene el óvalo a la izquierda de la línea y escriba el nombre de la persona en la línea. 4. Si comete un error, pida una nueva boleta.	
FEDERAL FEDERAL		DISTRICT OF COLUMBIA DISTRITO DE COLUMBIA	
DC STATEHOOD GREEN PRESIDENTIAL PREFERENCE PREFERENCIA PRESIDENCIAL ESTADIDAD - VERDE DE DC Vote for no more than One (1) Vote por no más de Uno (1)		UNITED STATES SENATOR SENADOR DE LOS ESTADOS UNIDOS Vote for no more than One (1) Vote por no más de Uno (1)	
<input type="radio"/>		<input type="radio"/> ELEANOR ORY (ECHO)	
Write-in Candidato Por Escrito		<input type="radio"/>	
DELEGATE TO THE U.S. HOUSE OF REPRESENTATIVES DELEGADO A LA CÁMARA DE REPRESENTANTES DE LOS ESTADOS UNIDOS Vote for no more than One (1) Vote por no más de Uno (1)		UNITED STATES REPRESENTATIVE REPRESENTANTE DE LOS ESTADOS UNIDOS Vote for no more than One (1) Vote por no más de Uno (1)	
<input type="radio"/> NATALE LINO STRACUZZI		<input type="radio"/> JOYCE (CHESTNUT) ROBINSON-PAUL	
<input type="radio"/>		<input type="radio"/>	
Write-in Candidato Por Escrito		Write-in Candidato Por Escrito	
DISTRICT OF COLUMBIA DISTRITO DE COLUMBIA			
AT-LARGE MEMBER OF THE COUNCIL MIEMBRO POR ACUMULACIÓN DEL CONSEJO Vote for no more than One (1) Vote por no más de Uno (1)			
<input type="radio"/> ANN C. WILCOX			
<input type="radio"/>			
Write-in Candidato Por Escrito			
END OF BALLOT FIN DE LA BOLETA			

WARD 7

PRECINCT ###		DISTRITO ELECTORAL ###	
OFFICIAL DC STATEHOOD GREEN BALLOT PRIMARY ELECTION District of Columbia Tuesday, June 2, 2020		BOLETA OFICIAL ESTADIDAD-VERDE DE DC ELECCIÓN PRIMARA Distrito de Columbia Martes, 2 de junio de 2020	
INSTRUCTIONS TO VOTER 1. TO VOTE, YOU MUST FILL IN THE OVAL (○) TO THE LEFT OF YOUR CHOICE COMPLETELY. A filled-in oval (●) to the left of a candidate's name indicates a vote for that candidate. 2. Use only a blue or black ink pen. 3. To vote for a write-in candidate, fill in the oval to the left of the write-in line, and write the name of the person on the line. 4. If you make a mistake, ask for a new ballot.		INSTRUCCIONES PARA EL VOTANTE 1. PARA VOTAR DEBE RELLENAR COMPLETAMENTE EL ÓVALO (○) A LA IZQUIERDA DE SU PREFERENCIA. Un óvalo (●) totalmente relleno a la izquierda del nombre de un candidato indica un voto por ese candidato. 2. Use solamente un bolígrafo azul o negro. 3. Para votar por un candidato por escrito, rellene el óvalo a la izquierda de la línea y escriba el nombre de la persona en la línea. 4. Si comete un error, pida una nueva boleta.	
FEDERAL FEDERAL		DISTRICT OF COLUMBIA DISTRITO DE COLUMBIA	
DC STATEHOOD GREEN PRESIDENTIAL PREFERENCE PREFERENCIA PRESIDENCIAL ESTADIDAD - VERDE DE DC Vote for no more than One (1) Vote por no más de Uno (1)		UNITED STATES SENATOR SENADOR DE LOS ESTADOS UNIDOS Vote for no more than One (1) Vote por no más de Uno (1)	
<input type="radio"/>		<input type="radio"/> ELEANOR ORY (ECHO)	
Write-in Candidato Por Escrito		<input type="radio"/>	
DELEGATE TO THE U.S. HOUSE OF REPRESENTATIVES DELEGADO A LA CÁMARA DE REPRESENTANTES DE LOS ESTADOS UNIDOS Vote for no more than One (1) Vote por no más de Uno (1)		UNITED STATES REPRESENTATIVE REPRESENTANTE DE LOS ESTADOS UNIDOS Vote for no more than One (1) Vote por no más de Uno (1)	
<input type="radio"/> NATALE LINO STRACUZZI		<input type="radio"/> JOYCE (CHESTNUT) ROBINSON-PAUL	
<input type="radio"/>		<input type="radio"/>	
Write-in Candidato Por Escrito		Write-in Candidato Por Escrito	
DISTRICT OF COLUMBIA DISTRITO DE COLUMBIA			
AT-LARGE MEMBER OF THE COUNCIL MIEMBRO POR ACUMULACIÓN DEL CONSEJO Vote for no more than One (1) Vote por no más de Uno (1)			
<input type="radio"/> ANN C. WILCOX			
<input type="radio"/>			
Write-in Candidato Por Escrito			
WARD SEVEN MEMBER OF THE COUNCIL DISTRITO SIETE MIEMBRO DEL CONSEJO Vote for no more than One (1) Vote por no más de Uno (1)			
<input type="radio"/>			
Write-in Candidato Por Escrito			
END OF BALLOT FIN DE LA BOLETA			

WARD 8

PRECINCT ###		DISTRITO ELECTORAL ###	
OFFICIAL DC STATEHOOD GREEN BALLOT PRIMARY ELECTION District of Columbia Tuesday, June 2, 2020		BOLETA OFICIAL ESTADIDAD-VERDE DE DC ELECCIÓN PRIMARA Distrito de Columbia Martes, 2 de junio de 2020	
INSTRUCTIONS TO VOTER 1. TO VOTE, YOU MUST FILL IN THE OVAL (○) TO THE LEFT OF YOUR CHOICE COMPLETELY. A filled-in oval (●) to the left of a candidate's name indicates a vote for that candidate. 2. Use only a blue or black ink pen. 3. To vote for a write-in candidate, fill in the oval to the left of the write-in line, and write the name of the person on the line. 4. If you make a mistake, ask for a new ballot.		INSTRUCCIONES PARA EL VOTANTE 1. PARA VOTAR DEBE RELLENAR COMPLETAMENTE EL ÓVALO (○) A LA IZQUIERDA DE SU PREFERENCIA. Un óvalo (●) totalmente relleno a la izquierda del nombre de un candidato indica un voto por ese candidato. 2. Use solamente un bolígrafo azul o negro. 3. Para votar por un candidato por escrito, rellene el óvalo a la izquierda de la línea y escriba el nombre de la persona en la línea. 4. Si comete un error, pida una nueva boleta.	
FEDERAL FEDERAL		DISTRICT OF COLUMBIA DISTRITO DE COLUMBIA	
DC STATEHOOD GREEN PRESIDENTIAL PREFERENCE PREFERENCIA PRESIDENCIAL ESTADIDAD - VERDE DE DC Vote for no more than One (1) Vote por no más de Uno (1)		UNITED STATES SENATOR SENADOR DE LOS ESTADOS UNIDOS Vote for no more than One (1) Vote por no más de Uno (1)	
<input type="radio"/>		<input type="radio"/> ELEANOR ORY (ECHO)	
Write-in Candidato Por Escrito		<input type="radio"/>	
DELEGATE TO THE U.S. HOUSE OF REPRESENTATIVES DELEGADO A LA CÁMARA DE REPRESENTANTES DE LOS ESTADOS UNIDOS Vote for no more than One (1) Vote por no más de Uno (1)		UNITED STATES REPRESENTATIVE REPRESENTANTE DE LOS ESTADOS UNIDOS Vote for no more than One (1) Vote por no más de Uno (1)	
<input type="radio"/> NATALE LINO STRACUZZI		<input type="radio"/> JOYCE (CHESTNUT) ROBINSON-PAUL	
<input type="radio"/>		<input type="radio"/>	
Write-in Candidato Por Escrito		Write-in Candidato Por Escrito	
DISTRICT OF COLUMBIA DISTRITO DE COLUMBIA			
AT-LARGE MEMBER OF THE COUNCIL MIEMBRO POR ACUMULACIÓN DEL CONSEJO Vote for no more than One (1) Vote por no más de Uno (1)			
<input type="radio"/> ANN C. WILCOX			
<input type="radio"/>			
Write-in Candidato Por Escrito			
WARD EIGHT MEMBER OF THE COUNCIL DISTRITO OCHO MIEMBRO DEL CONSEJO Vote for no more than One (1) Vote por no más de Uno (1)			
<input type="radio"/>			
Write-in Candidato Por Escrito			
END OF BALLOT FIN DE LA BOLETA			

FEDERAL

<p align="center">PRECINCT ###</p>	<p align="center">DISTRITO ELECTORAL ###</p>
<p align="center">OFFICIAL DC STATEHOOD GREEN BALLOT PRIMARY ELECTION District of Columbia Tuesday, June 2, 2020</p>	<p align="center">BOLETA OFICIAL ESTADIDAD-VERDE DE DC ELECCIÓN PRIMARA Distrito de Columbia Martes, 2 de junio de 2020</p>
<p align="center">INSTRUCTIONS TO VOTER</p> <p>1. TO VOTE, YOU MUST FILL IN THE OVAL (○) TO THE LEFT OF YOUR CHOICE COMPLETELY. A filled-in oval (●) to the left of a candidate's name indicates a vote for that candidate.</p> <p>2. Use only a blue or black ink pen.</p> <p>3. To vote for a write-in candidate, fill in the oval to the left of the write-in line, and write the name of the person on the line.</p> <p>4. If you make a mistake, ask for a new ballot.</p>	<p align="center">INSTRUCCIONES PARA EL VOTANTE</p> <p>1. PARA VOTAR DEBE RELLENAR COMPLETAMENTE EL ÓVALO (○) A LA IZQUIERDA DE SU PREFERENCIA. Un ovalo (●) totalmente relleno a la izquierda del nombre de un candidato indica un voto por ese candidato.</p> <p>2. Use solamente un bolígrafo azul o negro.</p> <p>3. Para votar por un candidato por escrito, rellene el óvalo a la izquierda de la línea y escriba el nombre de la persona en la línea.</p> <p>4. Si comete un error, pida una nueva boleta.</p>
<p align="center">FEDERAL FEDERAL</p>	
<p align="center">DC STATEHOOD GREEN PRESIDENTIAL PREFERENCE PREFERENCIA PRESIDENCIAL ESTADIDAD - VERDE DE DC Vote for no more than One (1) Vote por no más de Uno (1)</p>	
<p align="center">○ _____ Write-in Candidato Por Escrito</p>	
<p align="center">DELEGATE TO THE U.S. HOUSE OF REPRESENTATIVES DELEGADO A LA CÁMARA DE REPRESENTANTES DE LOS ESTADOS UNIDOS Vote for no more than One (1) Vote por no más de Uno (1)</p>	
<p align="center">○ NATALE LINO STRACUZZI</p>	
<p align="center">○ _____ Write-in Candidato Por Escrito</p>	
<p align="center">END OF BALLOT FIN DE LA BOLETA</p>	



DISTRICT OF COLUMBIA
BOARD OF ELECTIONS
WASHINGTON, DC 20003-4733



ABSENTEE VOTING INFORMATION

Anyone registered to vote in the District of Columbia can vote by absentee ballot in any election in which they are eligible to vote. If you are not registered to vote, visit www.vote4DC.com for instructions on how to register to vote, or visit the District of Columbia Board of Elections (DCBOE) at the address below.

- **How do I request an absentee ballot?** Fill out this form completely, sign it, and return it to the Board of Elections in person, by mail, by fax at 202.347.2648, or by email in a scanned attachment at DCabsentee@dcboe.org. You can also request an absentee ballot online at www.vote4DC.com.
- **Do I have to use the DCBOE Absentee Ballot Request Form?** No, you are not required to use the Absentee Ballot Request Form to request an absentee ballot - any signed document requesting an absentee ballot is acceptable. Please ensure that your request for an absentee ballot includes the following information:
 - Your name
 - The election(s) for which you are requesting a ballot
 - The address at which you are registered
 - Your current address (*if different from above*)
 - Your contact information (telephone number and/or email address)
 - Your date of birth
 - Mailing address to which the ballot should be sent
 - Your original signature (*A signed absentee ballot request sent electronically will be considered to contain an original signature*)
 - Optional: your telephone number and email address (*while not required, this information will expedite the processing of your request, should we need to contact you*)
- **How will I receive my absentee ballot?** You will receive your absentee ballot by mail at the mailing address you provide on the Absentee Ballot Request Form.
- **How do I vote my absentee ballot?** Complete instructions on how to vote and return your ballot will be included along with your ballot.
- **When must I return my ballot?** Your voted and mailed ballot must be postmarked or otherwise demonstrated to have been sent on or before Election Day, and must arrive no later than the 7th day after Election Day. You can track the status of your absentee ballot at <https://dcboe.org/Voters/Absentee-Voting/Track-Absentee-Ballot>

Your request for an absentee ballot must be received by no later than 7 days before the election in which you wish to vote. If you have any questions or concerns, please feel free to contact us using the information below.



DISTRICT OF COLUMBIA
BOARD OF ELECTIONS
WASHINGTON, DC 20003-4733



ABSENTEE (MAIL-IN) BALLOT REQUEST FORM

(NON-MILITARY AND NON-OVERSEAS VOTERS ONLY)

MILITARY OR OVERSEAS VOTERS: APPLY FOR AN ABSENTEE BALLOT AT <https://www.fvap.gov/district-of-columbia>

I. ELECTIONS FOR WHICH YOU ARE REQUESTING A BALLOT (Select ONE of the choices below):

1. ☐ I am requesting a ballot for the _____, _____ ELECTION
Month/Day/Year Type of Election (Primary, General, or Special)
2. ☐ I am requesting a ballot for **ALL** elections held in (calendar year) _____
3. ☐ Please put me on the **PERMANENT ABSENTEE BALLOT LIST** so that an absentee ballot will be sent to me in all future elections in which I am eligible to vote. I understand that I will be removed from this list if: **a)** I submit a written request to be removed; **b)** I become ineligible to vote for any reason; **c)** any mail sent to me by the Board of Elections is returned undeliverable for any reason; or **d)** I fail to vote by mail in two back-to-back elections in which I am eligible to vote.

II. VOTER INFORMATION (Please print clearly):

Name (First, Middle, Last) _____

Date of Birth: _____ Telephone No.: _____ Email: _____

DC DMV-issued ID Number or Last Four Digits of Social Security Number: _____

Current DC Residence Address (P.O. Boxes will not be accepted): _____

(Please note that if you provide a residence address that is different from the registration address in the Board's records, this application will be considered a request for a change of address.)

Ballot Mailing Address (if different from above): _____

III. VOTER DECLARATION/CERTIFICATION:

I swear or affirm, under penalty of perjury, that: the information on this form is true, accurate, and complete to the best of my knowledge; I am a registered voter in the District of Columbia who is eligible to vote in the election(s) for which I have requested an absentee ballot; and I am not requesting an absentee ballot or voting in another U.S. state or territory. I understand that if I sign this form knowing that the information provided is untrue, I can be convicted and fined up to \$10,000 and/or jailed up to five years.

Signature or other indicator of voter's signature

Date

IV. ASSISTANT DECLARATION/CERTIFICATION (Required If Applicant Had Help):

I hereby attest that I am unable to sign my name due to illness, injury, or disability. I have read or received assistance to read, and understand, the statements on this form, and I hereby swear or affirm that the statements on this form are true.

Signature or other indicator of voter's signature

Date

Signature of Assistant

Date

Address of Assistant

Telephone Number of Assistant

FOR OFFICE USE ONLY: ☐ Registered ☐ EDCA ☐ Not Registered-Rejected ☐ Party Primary-Ineligible to Vote Ballot Issue Date: _____

Ward: _____ Precinct: _____ Party: _____ ANC/SMD: _____ Local ID No.: _____ Processed by/Transmitted by (Initials): _____/_____

1015 Half St SE Suite, 750 • www.dcboe.org • Telephone (202) 727-2525 • TTY 711 • Fax (202) 347-2648

(Rev. 3/2/2020)

THIS PAGE INTENTIONALLY LEFT BLANK

Notes

Notes

Notes

Notes

Notes

District of Columbia Board of Elections
1015 Half Street, SE
Suite 750
Washington, D.C. 20003-4733

NONPROFIT ORG.
U.S. POSTAGE
PAID
WASHINGTON, DC
PERMIT #8577

ECRWSS



District of Columbia Board of Elections

D. Michael Bennett, Chairman
Michael D. Gill, Member
Karyn Greenfield, Member

Executive Officers

Alice P. Miller, Executive Director
Terri D. Stroud, General Counsel
Cecily Collier-Montgomery, Director, Office of Campaign Finance

Hours of Operation: Monday through Friday
8:15 am-4:45 pm

Phone: (202) 727-2525
Toll free: (866) 328-6837
TTY: 711
Fax: (202) 347-2648
www.dcboe.org
www.facebook.com/Vote4DC
Twitter: @Vote4DC
App for Android and iOS: Vote4DC

JUNE 2, 2020 PRIMARY ELECTION

Vote by Mail or at a Vote Center